

Tuba

New Era Fanfare

Randall D. Standridge

♩=150

1 4 5 6 7 8 9

10 11 12 13 14

15 16 17 18 19 23

24 25 26 27 28 29

30 31 32 33 34 35

36 37 38 39 40 41

42 43 44 45 46 47

48 49 50 51 52 53

f

fp *ff* *mf*

fp *f*

fp

Tuba

54 55 4 59 60 61 62 63 64

65 66 67 68 69 70 71 72 73

74 75 76 77 78

79 80 81 82 83

84 85 86 87 88

89 90 91 92 93

94 95 96 97 98

99 101 102 103 104

105 106 107 2 109 110

ff *mp* *mf* *f* *fp* *ff*

Dynamic markings: *ff*, *mp*, *mf*, *f*, *fp*, *ff*.
Tempo markings: 4, 2.
Performance markings: accents (^), slurs, and breath marks (Λ).

Sold to Katy Briel by J. W Pepper & Son, Inc.

DANNY ELFMAN: MUSIC IN THE DARK

(The Nightmare Before Christmas • Edward Scissorhands • Beetlejuice • Spider-Man™)

TUBA

By DANNY ELFMAN
Arranged by JOHNNIE VINSON

“This Is Halloween”
Moderately

“Grand Finale”
Moving, with Feeling

MAIN TITLES

from the Columbia Motion Picture SPIDER-MAN™

Copyright © 2002 Colpix Music, Inc.

This arrangement Copyright © 2018 Colpix Music, Inc.

All Rights Administered by Sony / ATV Music Publishing LLC,

424 Church Street, Suite 1200, Nashville, TN 37219

International Copyright Secured All Rights Reserved

GRAND FINALE

from EDWARD SCISSORHANDS

Copyright © 1989 Fox Film Music Corp.

This arrangement Copyright © 2018 Fox Film Music Corp.

All Rights Reserved Used by Permission

BETLEJUICE (Main Theme)

from the movie BEETLEJUICE

Copyright © 1988 UNIVERSAL - GEFEN AGAIN MUSIC and WARNER-BARHAM MUSIC LLC

This arrangement Copyright © 2018 UNIVERSAL - GEFEN AGAIN MUSIC and WARNER-BARHAM MUSIC LLC

All Rights (Excluding Print) for WARNER-BARHAM MUSIC LLC Administered by SONGS OF UNIVERSAL, INC.

Exclusive Worldwide Print Rights for WARNER-BARHAM MUSIC LLC Administered by ALFRED MUSIC

All Rights Reserved Used by Permission

04005414

Danny Elfman: Music in the Dark - 1

Audio Demo
[YouTube.com](https://www.youtube.com)
Search: HL04005414

TUBA

"Beetlejuice (Main Theme)"

46 Suddenly Fast

39

rit. mp f mf

50

48

54

53

61

60

f

67

66

mf

71

f

77 "Main Titles" Moderately

81

76

molto rit. f

89

84

91

rit. e cresc. poco a poco ff

Shepherd's Hey

Tuba

English Folk Song

Allegro

*For solo with piano accompaniment, rest during the introduction, then play A beginning at the *.

13

A 14 15 16 *mp*

B *mp*

C *p mp*

A 17 18 19 20

B

C

21

A 22 23 24 *mf*

B *mf*

C *mf*

A 25 26 27 28 *f*

B *f*

C *f*

Tuba

Warrior Song

Fine

D.C. al Fine

Go Big Blue

Go Mighty Warriors

5

We Will Rock You

11

Clap

Crazy Train

14

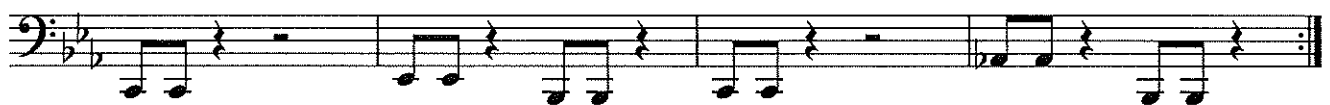

Crazy Train Part 2

18

ESPN

22

Tuba
Zeppelin

24

Iron Man

29

Rocky Top
(Mr. Sears's favorite song)

33

39

44

Pep Band Shorties!

Tuba

Smoke on the Water

5 Uptown Funk

10 Super Mario Bros.

13

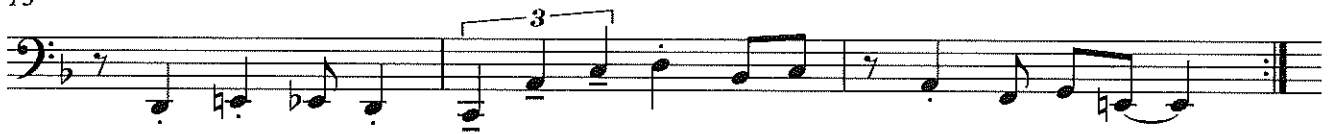

16 Jeopardy

20

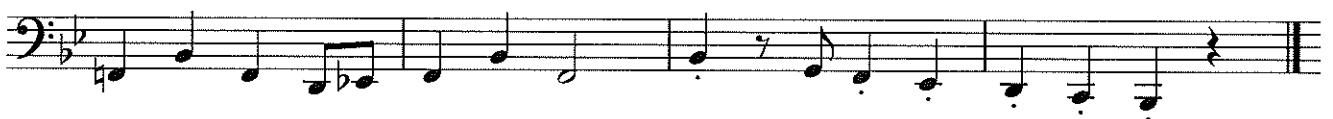

24 Imperial March

29

32 The Final Countdown

37

41 Harry Potter

49

Tuba

JINGLE BELLS

James Pierpont
(1822-1893)

Allegro

A

B

5

A

B

9

A

B

13

A

B

JOLLY OLD ST. NICHOLAS

Traditional

Allegro

5

9

13

UP ON THE HOUSETOP

Benjamin Hanby
(1833-1867)

Moderato

A

B

5

A

B

9

A

B

13

A

B

Tuba

WE WISH YOU A MERRY CHRISTMAS

English Folk Song

Allegro

9

17

Tuba

ANGELS WE HAVE HEARD ON HIGH

French-English Carol

Moderato

9

15

Tuba

HARK! THE HERALD ANGELS SING

Felix Mendelssohn
(1809-1847)

Moderato

9

13

17

Tuba

THE FIRST NOEL

French-English Carol

Andante

9

17

JOY TO THE WORLD

Tuba

George F. Handel
(1685-1759)

Vivace

A

B

f

f

9

A

B

mf

mf

13

A

B

p

p

17

A

B

mf

mf

DECK THE HALLS

Tuba

Traditional Welsh Carol

Allegro

A

B

5

A

B

9

A

B

13

A

B