

Presto!

TUBA

Robert Sheldon

Presto

1 *f* 2 3-5 3 6 *mp* 7 8-9 10

11 12 13 14 15 16

17 18 19 20

21 22 23 *p* 24 25 26

27 28 29 30 31 32-34 35 *mf*

36 37 38 39 40-42 43 44 45 46 47 48

49 50 51 52 53 54

55 56 57 58 59 60 61

Sold to Katy Briel by J. W Pepper & Son, Inc.

As recorded by Fall Out Boy

Centuries

Words and Music by Suzanne Vega,
Justin Tranter, Raja Kumari, Jonathan Rotem,
Michael Fonesca, Andrew Hurkey,
Patrick Stumph, Pete Wentz and Joseph Trohman
Arranged by Michael Kamuf

TUBA

Rock ♩ = 176 / ♩ = 88

13

21

29

37

49

© 2014 WB MUSIC CORP., WAIFERSONGS LTD., WARNER-TAMERLANE PUBLISHING CORP., JUSTIN'S SCHOOL FOR GIRLS, GANGES FLOW MUSIC,
 JONATHAN ROTEM MUSIC and CHICAGO X SOFTCORE SONGS All Rights on behalf of itself and WAIFERSONGS LTD. Administered by WB MUSIC CORP.
 All Rights on behalf of itself and JUSTIN'S SCHOOL FOR GIRLS Administered by WARNER-TAMERLANE PUBLISHING CORP.
 (Contains Elements of "Tom's Diner" by Suzanne Vega, © 1987 WB Music Corp. and Waifersongs Ltd.)
 This Arrangement © 2016 WB MUSIC CORP., WAIFERSONGS LTD., WARNER-TAMERLANE PUBLISHING CORP., JUSTIN'S SCHOOL FOR GIRLS,
 GANGES FLOW MUSIC, JONATHAN ROTEM MUSIC and CHICAGO X SOFTCORE SONGS
 All Rights Reserved including Public Performance

TUBA - 2

57

65

73

81

89

97

1.

2.

106

JAMAICAN HOLIDAY

Traditional

Tuba

1 Moderato 2 3 4

A

f

C

f

†

5 * 6 7 8

A

mf

C

mf

9 10 11 12 13

A

p

C

p

* For solo with piano accompaniment, rest during the introduction, then play **A** beginning at the *.

† Upper notes are for Eb tuba.

14 15 16 , 17 18

19 20 21 22

23 24 , 25 26 27

28 29 30 31 32

Tuba

Warrior Song

Fine

D.C. al Fine

Go Big Blue

Go Mighty Warriors

5

We Will Rock You

11

Clap

Crazy Train

14

Crazy Train Part 2

18

ESPN

22

Tuba
Zeppelin

24

Iron Man

29

Rocky Top

(Mr. Sears's favorite song)

33

39

44

Pep Band Shorties!

Tuba

Smoke on the Water

5 Uptown Funk

10 Super Mario Bros.

13

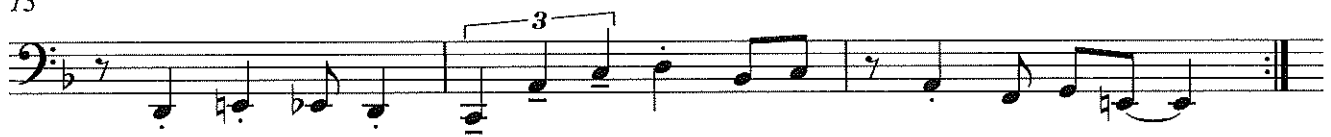

16 Jeopardy

20

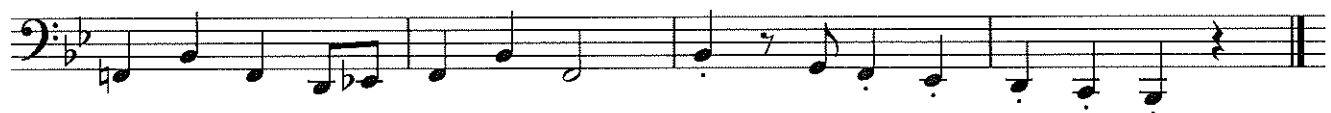

24 Imperial March

29

32 The Final Countdown

37

41 Harry Potter

49

Tuba

JINGLE BELLS

James Pierpont
(1822-1893)

Allegro

JOLLY OLD ST. NICHOLAS

Traditional

Allegro

5

9

13

UP ON THE HOUSETOP

Benjamin Hanby
(1833-1867)

Moderato

5

9

13

Tuba

WE WISH YOU A MERRY CHRISTMAS

English Folk Song

Allegro

9

17

Tuba

ANGELS WE HAVE HEARD ON HIGH

French-English Carol

Moderato

A *mf*

B *mf*

9

A *f*

B *f*

15

A

B

A *rit.*

B *rit.*

Tuba

HARK! THE HERALD ANGELS SING

Felix Mendelssohn
(1809–1847)

Moderato

9

13

17

Tuba

THE FIRST NOEL

French-English Carol

Andante

9

17

JOY TO THE WORLD

Tuba

George F. Handel
(1685-1759)

Vivace

9

13

17

DECK THE HALLS

Tuba

Traditional Welsh Carol

Allegro

A

B

f

f

5

A

B

9

A

B

mf

mf

13

A

B

f

f