

Tuba

# Belligerence

JOHN M. PASTERNAK

Vivace ♩ = 152

BPS110

1 *f* 2 3 4 5 6 *sub. p* *f* **9**

7 8 9 *mf* 10 11 12 **17**

13 14 15 *f* 16 *mf* 17 18

19 20 21 22 23 *f* 24 25

**25** 26 27 28 29 30 *ff*

31 *sub. p* 32 *mp* 33 34 *f* 35 36

**42** Suddenly Slower ♩ = 60 37 39 *ff* 40 41 43 *molto rit.*

**48** Vivace ♩ = 152 44 45 46 47 49 *f* **56**

50 51 52 53 54 55 *f*

57 58 59 60 *sub. p* 61 62 63

**64** 65 66 67 68 69 *ff*

# CALYPSO MORNING

Tuba

Bruce Pearson (b. 1942)

1 Allegro 2 3 4 5\*

**A**

**C**

6 7 8 9 10

**A**

**C**

11 12 13 14 15

**A**

**C**

16 17 18 19 20

**A**

**C**

\* For solo with piano accompaniment, rest during the introduction, then play **A** beginning at the\*.  
† Upper notes are for E $\flat$  tuba.

21 22 23 24 25

26 27 28 29 30

31 32 , 33 34 35

36 37 38 39 40

Sold to Katy Briel by J. W Pepper & Son, Inc.

As recorded by *Panic! At the Disco*

# High Hopes

Words and Music by Tayla Parx, Brendon Urie,  
Ilsey Juber, Jacob Sinclair, Jenny Owen Young, Jonas Jeberg,  
Lauren Pritchard, Sam Hollander and William Lobban Bean

Arranged by Doug Adams

TUBA

Bright rock

© 2018 WARNER-TAMERLANE PUBLISHING CORP., TAYLOR MONET MUSIC, SONY/ATV MUSIC PUBLISHING LLC,  
KOBALT MUSIC PUBLISHING AMERICA, BMG PLATINUM SONGS and WORDS AND MUSIC ADMINISTRATION WORLDWIDE  
All Rights on behalf of itself and TAYLOR MONET MUSIC Administered by WARNER-TAMERLANE PUBLISHING CORP.  
This Arrangement © 2020 WARNER-TAMERLANE PUBLISHING CORP., TAYLOR MONET MUSIC, SONY/ATV MUSIC PUBLISHING LLC,  
KOBALT MUSIC PUBLISHING AMERICA, BMG PLATINUM SONGS and WORDS AND MUSIC ADMINISTRATION WORLDWIDE  
All Rights Reserved including Public Performance

Tuba

## Warrior Song

Fine

D.C. al Fine

## Go Big Blue

5

## Go Mighty Warriors

11

Clap

## We Will Rock You

## Crazy Train

14

## Crazy Train Part 2

18

## ESPN

22

Tuba  
Zeppelin

24

Iron Man

29

Rocky Top

(Mr. Sears's favorite song)

33

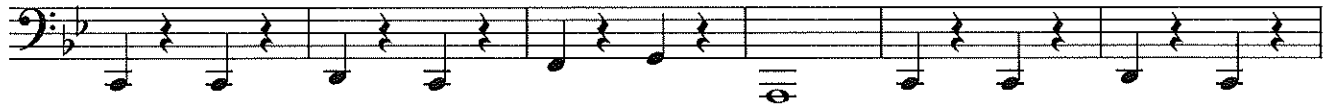

39

44

# Pep Band Shorties!

Tuba

## Smoke on the Water

## 5 Uptown Funk

## 10 Super Mario Bros.

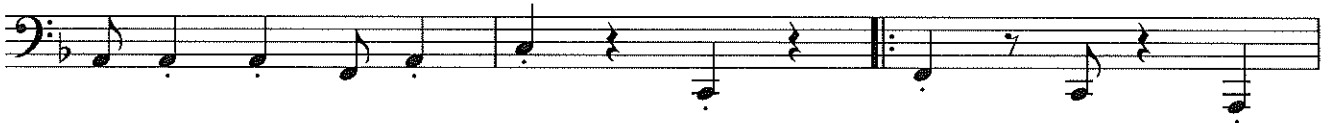

13

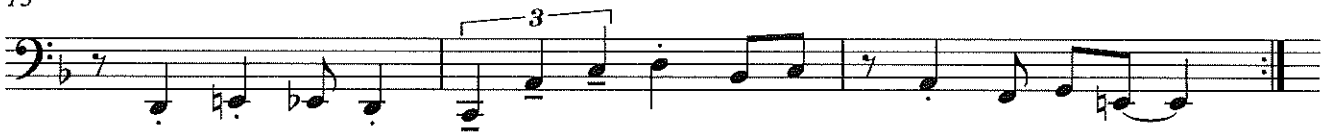

## 16 Jeopardy

20

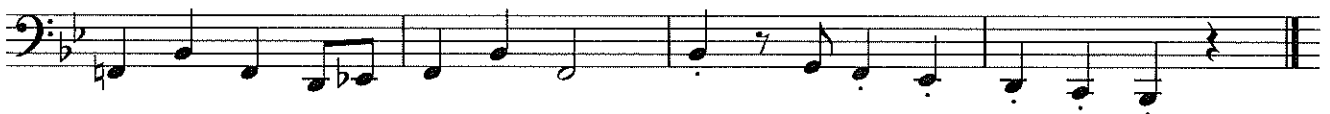

## 24 Imperial March

29

32 The Final Countdown

37

41 Harry Potter

49

Tuba

# JINGLE BELLS

James Pierpont  
(1822-1893)

Allegro

5

9

13

# JOLLY OLD ST. NICHOLAS

Traditional

Allegro

5

9

13

# UP ON THE HOUSETOP

Benjamin Hanby  
(1833-1867)

Moderato

A

B

5

A

B

9

A

B

13

A

B

Tuba

# WE WISH YOU A MERRY CHRISTMAS

English Folk Song

Allegro

9

17

Tuba

# ANGELS WE HAVE HEARD ON HIGH

French-English Carol

Moderato

A *mf*

B *mf*

9

A *f*

B *f*

15

A

B

A *rit.*

B *rit.*

Tuba

# HARK! THE HERALD ANGELS SING

Felix Mendelssohn  
(1809-1847)

Moderato

A *mf*

B *mf*

9

A

B

13

A

B

17

A *f*

B *f*

*Tuba*

# THE FIRST NOEL

French-English Carol

Andante

A

B

*mf*

*mf*

9

A

B

17

A

B

*f*

*f*

A

B

*rit.*

*rit.*

# JOY TO THE WORLD

Tuba

George F. Handel  
(1685-1759)

Vivace

9

13

17

# DECK THE HALLS

Tuba

Traditional Welsh Carol

Allegro

5

9

13
