

Pandemonium

TUBA

By Michael Story (ASCAP)

Bright 3

1-2 *f* 4 5 6

7 *mf* 8 9 10

11 *f* 12 13 14 15 *mf*

16 17 18 19 *f* 20

21 *mf* 22 23 24 25

26 27 28 29 30 *f*

31 32 33 34 35

36 37 38 39 40

41 42 43 44 45

47 **Slightly faster** 48 49 50

CALYPSO MORNING

Tuba

Bruce Pearson (b. 1942)

1 **Allegro** 2 3 4 5

6 7 8 9 10

11 12 13 14 15

16 17 18 19 20

* For solo with piano accompaniment, rest during the introduction, then play **A** beginning at the *.
† Upper notes are for Eb tuba.

21 22 23 24 25

26 27 28 29 30

31 32 , 33 34 35

36 37 38 39 40

High Hopes

Words and Music by Tayla Parx, Brendon Urie,
Ilsey Juber, Jacob Sinclair, Jenny Owen Young, Jonas Jeberg,
Lauren Pritchard, Sam Hollander and William Lobban Bean

Arranged by Doug Adams

TUBA

Bright rock

© 2018 WARNER-TAMERLANE PUBLISHING CORP., TAYLOR MONET MUSIC, SONY/ATV MUSIC PUBLISHING LLC,
 KOBALT MUSIC PUBLISHING AMERICA, BMG PLATINUM SONGS and WORDS AND MUSIC ADMINISTRATION WORLDWIDE
 All Rights on behalf of itself and TAYLOR MONET MUSIC Administered by WARNER-TAMERLANE PUBLISHING CORP.
 This Arrangement © 2020 WARNER-TAMERLANE PUBLISHING CORP., TAYLOR MONET MUSIC, SONY/ATV MUSIC PUBLISHING LLC,
 KOBALT MUSIC PUBLISHING AMERICA, BMG PLATINUM SONGS and WORDS AND MUSIC ADMINISTRATION WORLDWIDE
 All Rights Reserved including Public Performance

Purchase a full-length
 performance recording!
alfred.com/downloads

Tuba

Warrior Song

Fine

D.C. al Fine

Go Big Blue

Go Mighty Warriors

5

We Will Rock You

11

Clap

Crazy Train

14

Crazy Train Part 2

18

ESPN

22

Tuba
Zeppelin

24

Iron Man

29

Rocky Top

(Mr. Sears's favorite song)

33

39

44

Pep Band Shorties!

Tuba

Smoke on the Water

5

Uptown Funk

10

Super Mario Bros.

13

16

Jeopardy

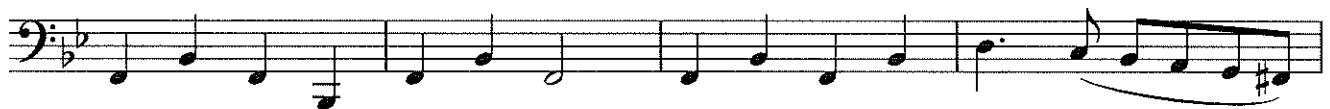

20

24

Imperial March

29

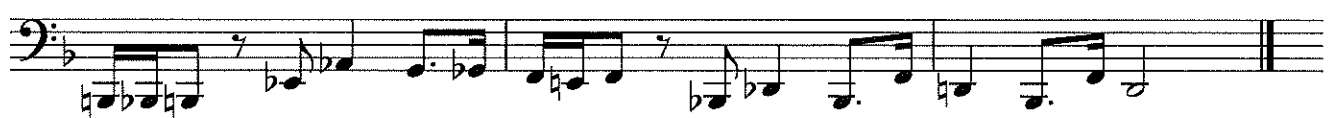

32 The Final Countdown

37

41 Harry Potter

49

Tuba

JINGLE BELLS

James Pierpont
(1822-1893)

Allegro

A

B

5

A

B

9

A

B

13

A

B

JOLLY OLD ST. NICHOLAS

Traditional

Allegro

5

9

13

UP ON THE HOUSETOP

Benjamin Hanby
(1833–1867)

Moderato

A

B

5

A

B

9

A

B

13

A

B

Tuba

WE WISH YOU A MERRY CHRISTMAS

English Folk Song

Allegro

9

17

Tuba

ANGELS WE HAVE HEARD ON HIGH

French-English Carol

Moderato

A

mf

B

mf

9

A

f

B

f

15

A

B

A

rit.

B

rit.

Tuba

HARK! THE HERALD ANGELS SING

Felix Mendelssohn
(1809-1847)

Moderato

A *mf*

B *mf*

9

A

B

13

A

B

17

A *f*

B *f*

Tuba

THE FIRST NOEL

French-English Carol

Andante

9

17

JOY TO THE WORLD

Tuba

George F. Handel
(1685-1759)

Vivace

9

13

17

DECK THE HALLS

Tuba

Traditional Welsh Carol

Allegro

5

9

13
