

Trumpet in B♭

Belligerence

JOHN M. PASTERNAK

Vivace ♩ = 152

BPS110

1 *f* 2 3 4 5 *sub. p*

6 *f* 7 8 9 *mf* 10 11

12 13 14 15 16 *f* 17 *mf* 18

19 20 21 22 23 24 *f*

25 26 27 28 29 30 *ff*

31 *sub. p* 32 33 34 35 36 *mp* *f*

42 Suddenly Slower ♩ = 60 molto rit.

37 39 *ff* 40 41 46 *mp*

48 Vivace ♩ = 152

47 49 50 51 52 *f*

53 54 55 57 58 *f*

59 60 *sub. p* 61 62 63 *ff*

65 66 67 68 69 *f*

CALYPSO MORNING

Bruce Pearson (b. 1942)

Trumpet

1 Allegro 2 3 4 5 *

A *f* *mf*

B *f* *mf*

C *f* *mf*

6 7 8 9 10

A

B

C

11 12 13 14 15

A

B

C

16 17 18 19 20

A

B

C

* For solo with piano accompaniment, rest during the introduction, then play **A** beginning at the *.

21 22 23 24 25

26 27 28 29 30

31 32 33 34 35

36 37 38 39 40

High Hopes

B♭ TRUMPET

Words and Music by Tayla Parx, Brendon Urie,
Ilsey Juber, Jacob Sinclair, Jenny Owen Young, Jonas Jeberg,
Lauren Pritchard, Sam Hollander and William Lobban Bean

Arranged by Doug Adams

Bright rock

Trumpet

Warrior Song

Fine D.C. al Fine

Go Big Blue

Go Mighty Warriors

5

We Will Rock You

11 Clap

Crazy Train

14

Crazy Train Part 2

18

ESPN

22

Trumpet

Zepplin

24

Iron Man

29

Rocky Top

(Mr. Sears's favorite song)

33

39

44

Pep Band Shorties!

Trumpet in B \flat 1

Smoke on the Water

5 Uptown Funk

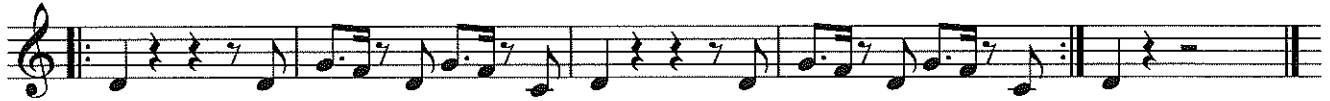

10 Super Mario Bros.

13

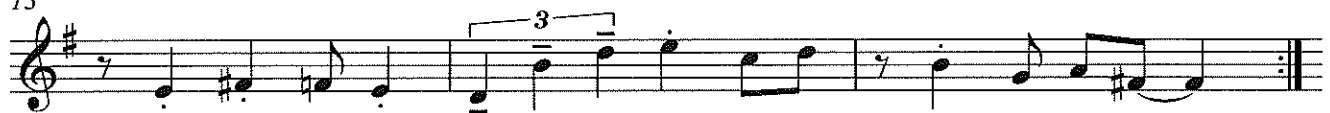

16 Jeopardy

20

24 Imperial March

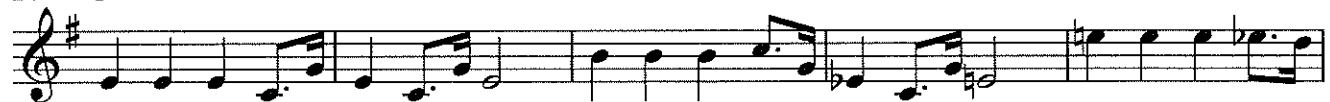

29

32 The Final Countdown

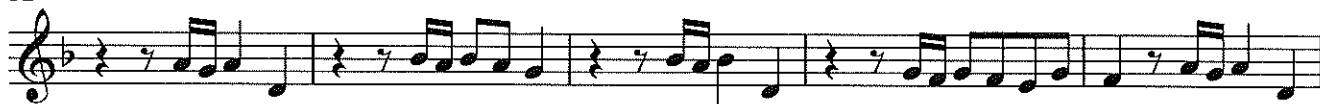

37

41 Harry Potter

49

Trumpet

JINGLE BELLS

James Pierpont
(1822-1893)

Allegro

A

B

5

A

B

9

A

B

13

A

B

JOLLY OLD ST. NICHOLAS

Traditional

Allegro

A

B

5

A

B

9

A

B

13

A

B

UP ON THE HOUSETOP

Benjamin Hanby
(1833-1867)

Moderato

A

B

5

A

B

9

A

B

13

A

B

WE WISH YOU A MERRY CHRISTMAS

English Folk Song

Allegro

A *mf*

B *mf*

9

A *mp*

B *mp*

17

A *f*

B *f*

A

B

ANGELS WE HAVE HEARD ON HIGH

Moderato

French-English Carol

A *mf*

B *mf*

9

A *f*

B *f*

15

A

B

A *rit.*

B *rit.*

HARK! THE HERALD ANGELS SING

Felix Mendelssohn
(1809-1847)

Moderato

A *mf*

B *mf*

9

A

B

13

A

B

17

A *f*

B *f*

THE FIRST NOEL

French-English Carol

Andante

A *mf*

B *mf*

9

A

B

17

A *f*

B *f*

A *rit.*

B *rit.*

JOY TO THE WORLD

George F. Handel
(1685–1759)

Vivace

A *f*

B *f*

9

A *mf*

B *mf*

13

A *p*

B *p*

17

A *mf*

B *mf*

DECK THE HALLS

Traditional Welsh Carol

Allegro

A *f*

B *f*

5

A

B

9

A *mf*

B *mf*

13

A *f*

B *f*