

Pandemonium

B♭ TRUMPET

By Michael Story (ASCAP)

Bright

1-2 **f** **3** **mf** **11** **f** **mf** **16** **f** **mf** **21** **26** **f** **31** **36** **39** **41** **47** **Slightly faster** **div.** **50**

CALYPSO MORNING

Bruce Pearson (b. 1942)

Trumpet

1 Allegro

2 3 4 5 *

6 7 8 9 10

11 12 13 14 15

16 17 18 19 20

* For solo with piano accompaniment, rest during the introduction, then play **A** beginning at the *.

21 22 23 24 25

26 27 28 29 30

31 32 33 34 35

36 37 38 39 40

Sold to Katy Briel by J. W Pepper & Son, Inc.

As recorded by *Panic! At the Disco*

High Hopes

Words and Music by Tayla Parx, Brendon Urie,
Ilsey Juber, Jacob Sinclair, Jenny Owen Young, Jonas Jeberg,
Lauren Pritchard, Sam Hollander and William Lobban Bean

Arranged by Doug Adams

B \flat TRUMPET

Bright rock

© 2018 WARNER-TAMERLANE PUBLISHING CORP., TAYLOR MONET MUSIC, SONY/ATV MUSIC PUBLISHING LLC,
KOBALT MUSIC PUBLISHING AMERICA, BMG PLATINUM SONGS and WORDS AND MUSIC ADMINISTRATION WORLDWIDE
All Rights on behalf of itself and TAYLOR MONET MUSIC Administered by WARNER-TAMERLANE PUBLISHING CORP.
This Arrangement © 2020 WARNER-TAMERLANE PUBLISHING CORP., TAYLOR MONET MUSIC, SONY/ATV MUSIC PUBLISHING LLC,
KOBALT MUSIC PUBLISHING AMERICA, BMG PLATINUM SONGS and WORDS AND MUSIC ADMINISTRATION WORLDWIDE
All Rights Reserved including Public Performance

Trumpet

Warrior Song

Fine D.C. al Fine

Go Big Blue

Go Mighty Warriors

5

We Will Rock You

11 Clap

Crazy Train

14

Crazy Train Part 2

18

ESPN

22

Trumpet

Zepplin

24

Iron Man

29

Rocky Top

(Mr. Sears's favorite song)

33

39

44

Pep Band Shorties!

Trumpet in B \flat 1

Smoke on the Water

5 Uptown Funk

10 Super Mario Bros.

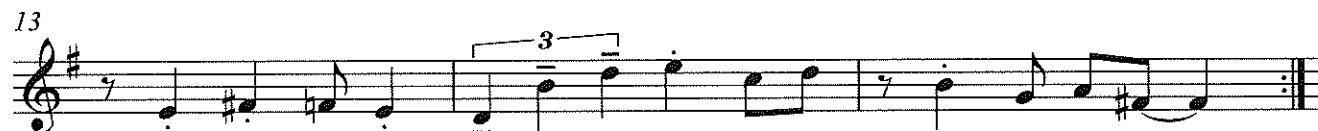

16 Jeopardy

24 Imperial March

32 The Final Countdown

37

41 Harry Potter

49

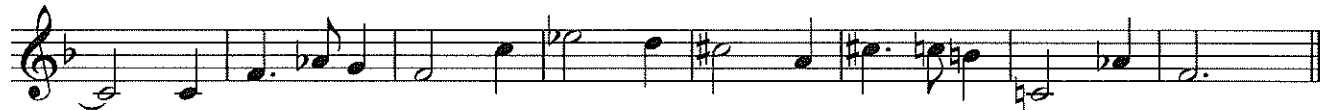

Trumpet

JINGLE BELLS

James Pierpont
(1822-1893)

Allegro

A

B

5

A

B

9

A

B

13

A

B

JOLLY OLD ST. NICHOLAS

Traditional

Allegro

A

B

5

A

B

9

A

B

13

A

B

UP ON THE HOUSETOP

Benjamin Hanby
(1833-1867)

Moderato

A

B

5

A

B

9

A

B

13

A

B

WE WISH YOU A MERRY CHRISTMAS

English Folk Song

Allegro

A *mf*

B *mf*

9

A *mp*

B *mp*

17

A *f*

B *f*

A

B

ANGELS WE HAVE HEARD ON HIGH

French-English Carol

Moderato

A *mf*

B *mf*

9

A *f*

B *f*

15

A

B

A *rit.*

B *rit.*

HARK! THE HERALD ANGELS SING

Felix Mendelssohn
(1809–1847)

Moderato

A *mf*

B *mf*

9

A

B

13

A

B

17

A *f*

B *f*

THE FIRST NOEL

French-English Carol

Andante

A *mf*

B *mf*

9

A

B

17

A *f*

B *f*

A *rit.*

B *rit.*

JOY TO THE WORLD

George F. Handel
(1685–1759)

Vivace

A *f*

B *f*

9

A *mf*

B *mf*

13

A *p*

B *p*

17

A *mf*

B *mf*

DECK THE HALLS

Traditional Welsh Carol

Allegro

A *f*

B *f*

5

A

B

9

A *mf*

B *mf*

13

A *f*

B *f*