

Trombone,
Euphonium,
Bassoon

Belligerence

JOHN M. PASTERNAK

Vivace ♩ = 152

BPS110

1 *f* 2 3 *sub. p* 4 5 *f* 6

9

7 8 9 *mf* 10 11 12

17

13 14 15 16 *f* 17 *mf* 18

19 20 21 22 23 24 *f*

25

25 26 27 28 29 30 *ff*

31 *sub. p* 32 33 *mp* 34 35 *f* 36

42

Suddenly Slower ♩ = 60

37 38 39 *ff* 40 41 42 43

42

molto rit.

Vivace ♩ = 152

44 45 46 *mp* 47 48 49 50 *f*

48

51 52 53 54 55 *f*

56

57 58 59 60 61 62 63 *sub. p*

64

64 65 66 67 68 69 *ff*

64

CALYPSO MORNING

LOW BRASS

Bruce Pearson (b. 1942)

1 **Allegro** 2 3 4 5

A *f* *mf*

B *f* *mf*

C *f* *mf*

6 7 8 9 10

A

B

C

11 12 13 14 15

A

B

C

16 17 18 19 20

A

B

C

* For solo with piano accompaniment, rest during the introduction, then play **A** beginning at the *.

21 22 23 24 25

26 27 28 29 30

31 32 33 34 35

36 37 38 39 40

Sold to Katy Briel by J. W Pepper & Son, Inc.

As recorded by *Panic! At the Disco*

High Hopes

Words and Music by Tayla Parx, Brendon Urie,

Ilsey Juber, Jacob Sinclair, Jenny Owen Young, Jonas Jeberg,

Lauren Pritchard, Sam Hollander and William Lobban Bean

Arranged by Doug Adams

TROMBONE/BARITONE/BASSOON

Bright rock

1 *mf* *poco a poco cresc.*

5 6 7 8 *f*

9

10 11 12

13 14 15 16 17

18

19 20 21 22 23

mf

26

24 25 27 28

34

29 30 31 32 33 *mp*

35 36 37 38 39 40 41 *f*

42

43 44 45

46 47 48 49

50 51 52 53 54

© 2018 WARNER-TAMERLANE PUBLISHING CORP, TAYLOR MONET MUSIC, SONY/ATV MUSIC PUBLISHING LLC,
 KOBALT MUSIC PUBLISHING AMERICA, BMG PLATINUM SONGS and WORDS AND MUSIC ADMINISTRATION WORLDWIDE
 All Rights on behalf of itself and TAYLOR MONET MUSIC Administered by WARNER-TAMERLANE PUBLISHING CORP.
 This Arrangement © 2020 WARNER-TAMERLANE PUBLISHING CORP, TAYLOR MONET MUSIC, SONY/ATV MUSIC PUBLISHING LLC,
 KOBALT MUSIC PUBLISHING AMERICA, BMG PLATINUM SONGS and WORDS AND MUSIC ADMINISTRATION WORLDWIDE
 All Rights Reserved including Public Performance

Trombone Baritone

Warrior Song

Fine D.C. al Fine

Go Big Blue

Go Mighty Warriors

5

Go - Mighty Warr-iors

We Will Rock You

11 Clap

Crazy Train

14

Crazy Train Part 2

18

ESPN

21

2

Trombone Baritone

Zepplin

24

Iron Man

29

Rocky Top

(Mr. Sears's favorite song)

33

39

44

Pep Band Shorties!

Trombone

Smoke on the Water

5 Uptown Funk

10 Super Mario Bros.

13

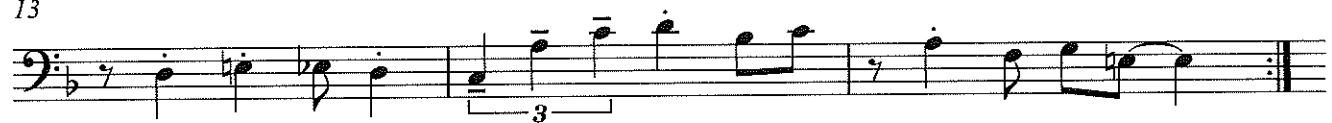

16 Jeopardy

20

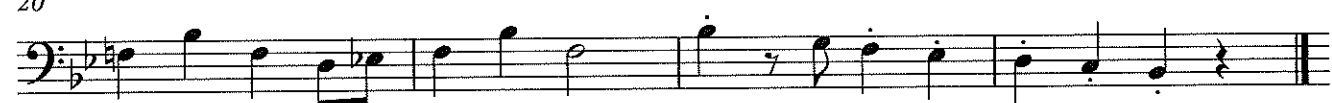

24 Imperial March

29

32 The Final Countdown

37

41 Harry Potter

49

JINGLE BELLS

James Pierpont
(1822-1893)

Allegro

A

B

5

A

B

9

A

B

13

A

B

JOLLY OLD ST. NICHOLAS

Traditional

Allegro

5

9

13

UP ON THE ROUSETOP

Benjamin Hanby
(1833-1867)

Moderato

A

B

5

A

B

9

A

B

13

A

B

WE WISH YOU A MERRY CHRISTMAS

English Folk Song

Allegro

A

mf

B

mf

9

A

mp

B

mp

17

A

f

B

f

A

B

Tbn/Bari

ANGELS WE HAVE HEARD ON HIGH

French-English Carol

Moderato

Tbn/Bari

HARK! THE HERALD ANGELS SING

Felix Mendelssohn
(1809-1847)

Moderato

A *mf*

B *mf*

9

A

B

13

A

B

17

A *f*

B *f*

Tbn/Baritone

THE FIRST NOEL

French-English Carol

Andante

mf

mf

9

f

f

17

rit.

rit.

JOY TO THE WORLD

Tbn/Bari

George F. Handel
(1685-1759)

Vivace

A

B

f

f

A

B

9

mf

mf

A

B

13

p

p

A

B

17

mf

mf

DECK THE HALLS

Tbn/Bari

Traditional Welsh Carol

Allegro

5

9

13
