

# Pandemonium

TROMBONE/BARITONE/BASSOON

By Michael Story (ASCAP)

**Bright**

# CALYPSO MORNING

## LOW BRASS

Bruce Pearson (b. 1942)

1 Allegro 2 3 4 5 \*  
A *f* *mf*  
B *f* *mf*  
C *f* *mf*

6 7 8 9 10

11 12 13 14 15

16 17 18 19 20

\* For solo with piano accompaniment, rest during the introduction, then play **A** beginning at the \*.

21 22 23 24 25

**A**

**B**

**C**

26 27 28 29 30

**A**

**B**

**C**

31 32 33 34 35

**A**

**B**

**C**

36 37 38 39 40

**A**

**B**

**C**

Sold to Katy Briel by J. W Pepper & Son, Inc.

As recorded by *Panic! At the Disco*

# High Hopes

TROMBONE/BARITONE/BASSOON

Words and Music by Tayla Parx, Brendon Urie,  
Ilsey Juber, Jacob Sinclair, Jenny Owen Young, Jonas Jeberg,  
Lauren Pritchard, Sam Hollander and William Lobban Bean

Arranged by Doug Adams

Bright rock

© 2018 WARNER-TAMERLANE PUBLISHING CORP., TAYLOR MONET MUSIC, SONY/ATV MUSIC PUBLISHING LLC,  
KOBALT MUSIC PUBLISHING AMERICA, BMG PLATINUM SONGS and WORDS AND MUSIC ADMINISTRATION WORLDWIDE  
All Rights on behalf of itself and TAYLOR MONET MUSIC Administered by WARNER-TAMERLANE PUBLISHING CORP.  
This Arrangement © 2020 WARNER-TAMERLANE PUBLISHING CORP., TAYLOR MONET MUSIC, SONY/ATV MUSIC PUBLISHING LLC,  
KOBALT MUSIC PUBLISHING AMERICA, BMG PLATINUM SONGS and WORDS AND MUSIC ADMINISTRATION WORLDWIDE  
All Rights Reserved including Public Performance

Trombone Baritone

### Warrior Song

Fine D.C. al Fine

### Go Big Blue

### Go Mighty Warriors

5

Go - Mighty Warr-iors

### We Will Rock You

11 Clap

### Crazy Train

14

### Crazy Train Part 2

18

### ESPN

21

Trombone Baritone  
Zepplin

24

Iron Man

29

Rocky Top  
(Mr. Sears's favorite song)

33

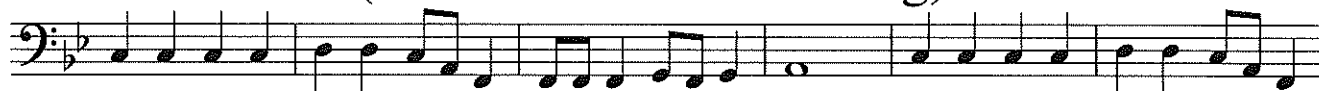

39

44

# Pep Band Shorties!

Trombone

## Smoke on the Water

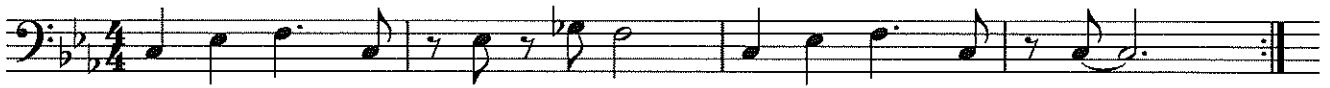

## 5 Uptown Funk

## 10 Super Mario Bros.

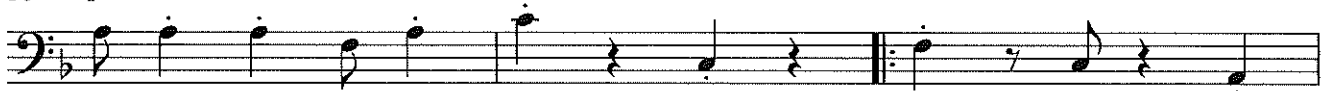

## 13

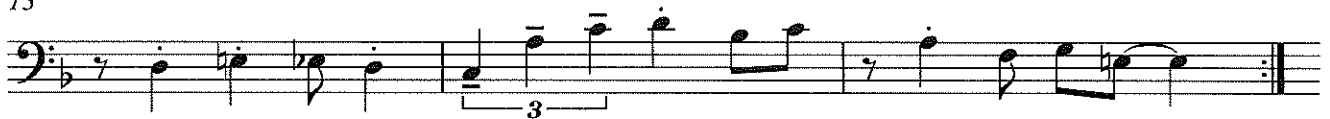

## 16 Jeopardy

## 20

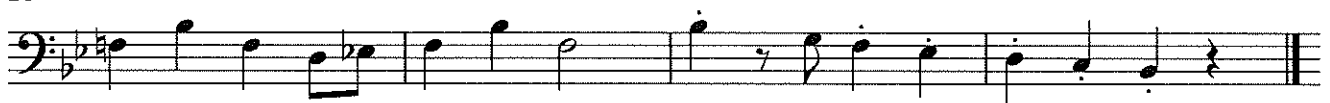

## 24 Imperial March

## 29

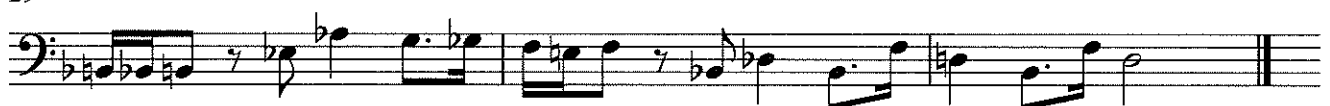

32 The Final Countdown

37

41 Harry Potter

49

# JINGLE BELLS

*Trombone / Baritone*

James Pierpont  
(1822-1893)

Allegro

A

B

5

A

B

9

A

B

13

A

B

# JOLLY OLD ST. NICHOLAS

Traditional

Allegro

5

5

9

13

# UP ON THE HOUSETOP

Benjamin Hanby  
(1833–1867)

Moderato

A

B

5

A

B

9

A

B

13

A

B

# WE WISH YOU A MERRY CHRISTMAS

English Folk Song

Allegro

A *mf*

B *mf*

9

A *mp*

B *mp*

17

A *f*

B *f*

A

B

Tbn/Bari

# ANGELS WE HAVE HEARD ON HIGH

French-English Carol

Moderato

A *mf*

B *mf*

9

A *f*

B *f*

15

A

B

A *rit.*

B *rit.*

Tbn/Bari

# HARK! THE HERALD ANGELS SING

Felix Mendelssohn  
(1809–1847)

Moderato

A *mf*

B *mf*

9

A

B

13

A

B

17

A *f*

B *f*

Tbn/Bari

# THE FIRST NOEL

French-English Carol

Andante

A *mf*

B *mf*

9

A

B

17

A *f*

B *f*

A *rit.*

B *rit.*

## JOY TO THE WORLD

Tbn/Bari

George F. Handel  
(1685-1759)

Vivace

A

B

*f*

*f*

9

A

B

*mf*

*mf*

13

A

B

*p*

*p*

17

A

B

*mf*

*mf*

## DECK THE HALLS

Ton/Bari

Traditional Welsh Carol

Allegro

A

B

*f*

*f*

5

A

B

9

A

B

*mf*

*mf*

13

A

B

*f*

*f*
