

Trombone, Baritone, Bassoon

New Era Fanfare

Randall D. Standridge

♩ = 150

1 4 5 6 7 8

f

9 10 11 12 13 14 15 16 17 18 19 4

fp \leftarrow *ff*

23 4 27 28 29 30 31

mp *mf*

32 33 34 35 36 37

fp

38 39 40 41 42 43

f

44 45 46 47 48 49 50 51 52 53 54

fp \leftarrow *ff*

Trombone, Baritone, Bassoon

55 4 59 7 66 67 68 69

mf

70 71 72 73 74 75 76

77 78 79 80 81 82 83

84 85 86 87 88

f

89 90 91 92

93 94 95 96 97 98

fp

99 101 102 103 104

f

105 106 107 109 110

fp ff

DANNY ELFMAN: MUSIC IN THE DARK

(The Nightmare Before Christmas • Edward Scissorhands • Beetlejuice • Spider-Man™)

TROMBONE

By DANNY ELFMAN
Arranged by JOHNNIE VINSON

“This Is Halloween”
Moderately

MAIN TITLES

from the Columbia Motion Picture SPIDER-MAN™
Copyright © 2002 Colpix Music, Inc.

This arrangement Copyright © 2018 Colpix Music, Inc.
All Rights Administered by Sony / ATV Music Publishing LLC,
424 Church Street, Suite 1200, Nashville, TN 37219
International Copyright Secured All Rights Reserved

GRAND FINALE

from EDWARD SCISSORHANDS
Copyright © 1989 Fox Film Music Corp.
This arrangement Copyright © 2018 Fox Film Music Corp.
All Rights Reserved Used by Permission

BEETLEJUICE (Main Theme)
from the movie BEETLEJUICE

Copyright © 1988 UNIVERSAL - GEFEN AGAIN MUSIC and WARNER-BARHAM MUSIC LLC
This arrangement Copyright © 2018 UNIVERSAL - GEFEN AGAIN MUSIC and WARNER-BARHAM MUSIC LLC
All Rights (Excluding Print) for WARNER-BARHAM MUSIC LLC Administered by SONGS OF UNIVERSAL, INC.
Exclusive Worldwide Print Rights for WARNER-BARHAM MUSIC LLC Administered by ALFRED MUSIC
All Rights Reserved Used by Permission

TROMBONE

"Beetlejuice (Main Theme)"

46 Suddenly Fast

42

mp *f* *mf*

rit. ^

50

48

54

53

61

58

f

67

63

sfz *f* *mf*

63

68

"Main Titles"

77 Moderately

73

f *molto rit.*

81

f

89

rit. e cresc. poco a poco *ff*

DANNY ELFMAN: MUSIC IN THE DARK

(The Nightmare Before Christmas • Edward Scissorhands • Beetlejuice • Spider-Man™)

BARITONE B.C.

By DANNY ELFMAN
Arranged by JOHNNIE VINSON

“This Is Halloween”
Moderately

MAIN TITLES

from the Columbia Motion Picture SPIDER-MAN™

Copyright © 2002 Colpix Music, Inc.

This arrangement Copyright © 2018 Colpix Music, Inc.

All Rights Administered by Sony / ATV Music Publishing LLC,

424 Church Street, Suite 1200, Nashville, TN 37219

International Copyright Secured All Rights Reserved

GRAND FINALE

from EDWARD SCISSORHANDS

Copyright © 1989 Fox Film Music Corp.

This arrangement Copyright © 2018 Fox Film Music Corp.

All Rights Reserved Used by Permission

BEETLEJUICE (Main Theme)

from the movie BEETLEJUICE

Copyright © 1988 UNIVERSAL - GEFEN AGAIN MUSIC and WARNER-BARHAM MUSIC LLC

This arrangement Copyright © 2018 UNIVERSAL - GEFEN AGAIN MUSIC and WARNER-BARHAM MUSIC LLC

All Rights (Excluding Print) for WARNER-BARHAM MUSIC LLC Administered by SONGS OF UNIVERSAL, INC.

Exclusive Worldwide Print Rights for WARNER-BARHAM MUSIC LLC Administered by ALFRED MUSIC

All Rights Reserved Used by Permission

04005414

Danny Elfman: Music in the Dark - 1

Audio Demo
YouTube.com
Search: HL04005414

BARITONE B.C.

38 

"Beetlejuice (Main Theme)"

46 Suddenly Fast

45 
rit. *mp* *f* *mf*

50

54

61

58 
f

67

63 
sfp < *f* *mf*

69 
f

"Main Titles"
77 Moderately

81

74 
sfp < *f* *molto rit.* *f*

89

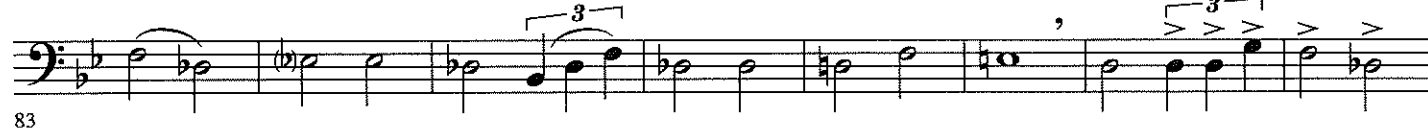
83 

91 
rit. e cresc. poco a poco *ff* 3

Shepherd's Hey

Tbone / Bar.

English Folk Song

Allegro

*For solo with piano accompaniment, rest during the introduction, then play A beginning at the *.

13

21

Trombone Baritone

Warrior Song

Fine D.C. al Fine

Go Big Blue

Go Mighty Warriors

5

Go - Mighty Warr-iors

We Will Rock You

11 Clap

Crazy Train

14

Crazy Train Part 2

18

ESPN

21

Trombone Baritone

Zepplin

24

Iron Man

29

Rocky Top

(Mr. Sears's favorite song)

33

39

44

Pep Band Shorties!

Trombone

Smoke on the Water

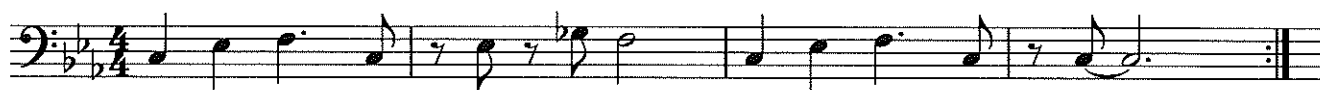

5 Uptown Funk

10 Super Mario Bros.

13

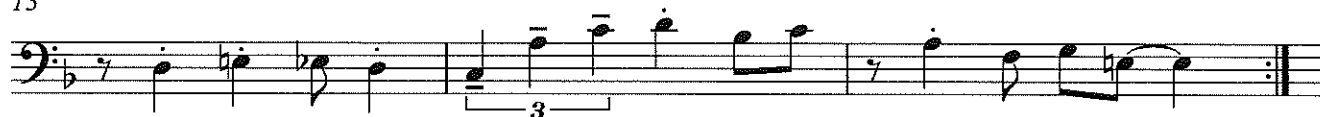

16 Jeopardy

20

24 Imperial March

29

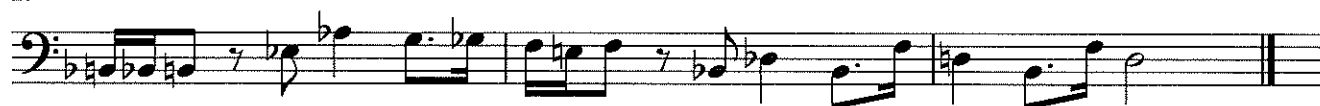

32 The Final Countdown

37

41 Harry Potter

49

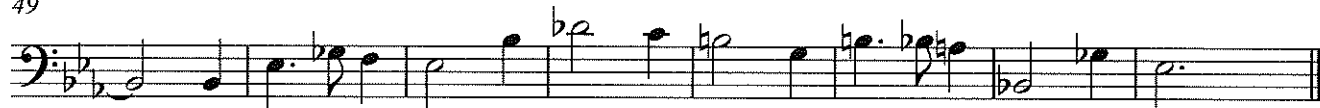

JINGLE BELLS

Trombone / Baritone

James Pierpont
(1822-1893)

Allegro

5

9

13

JOLLY OLD ST. NICHOLAS

Allegro

Traditional

5

9

13

UP ON THE HOUSETOP

Benjamin Hanby
(1833–1867)

Moderato

A

B

5

A

B

9

A

B

13

A

B

WE WISH YOU A MERRY CHRISTMAS

English Folk Song

Allegro

A *mf*

B *mf*

9

A *mp*

B *mp*

17

A *f*

B *f*

A

B

Tbn/Bari

ANGELS WE HAVE HEARD ON HIGH

Moderato

French-English Carol

A

B

mf

mf

9

A

B

f

f

15

A

B

A

B

rit.

rit.

Tbn/Bari

HARK! THE HERALD ANGELS SING

Felix Mendelssohn
(1809–1847)

Moderato

A *mf*

B *mf*

9

A

B

13

A

B

17

A *f*

B *f*

Tbn/Bari

THE FIRST NOEL

French-English Carol

Andante

9

17

JOY TO THE WORLD

Tbn/Bari

George F. Handel
(1685–1759)

Vivace

A

B

f

f

A

B

9

mf

mf

A

B

13

p

p

A

B

17

mf

mf

DECK THE HALLS

Tbn/Bari

Traditional Welsh Carol

Allegro

5

9

13
