

# Presto!

TROMBONE/BARITONE/BASSOON

Robert Sheldon

**Presto**

1 *f* 2 3 4 *mp* 5 6

7 8 9 10 11 *f* 12

13 14 15 16 17

18 19 20 21 22

23 24 25 26 27 *f* 28 29 30 31 32 33 34

35 36 37 38 39 40 41 *mf*

42 43 44 45 46

47 48 49 50 51-54

55 56 57 58 59 60 61

Sold to Katy Briel by J. W Pepper & Son, Inc.

As recorded by Fall Out Boy

# Centuries

Words and Music by Suzanne Vega,  
Justin Tranter, Raja Kumari, Jonathan Rotem,  
Michael Fonesca, Andrew Hurkey,  
Patrick Stumph, Pete Wentz and Joseph Trohman  
*Arranged by Michael Kamuf*

TROMBONE

Rock  $\text{♩} = 176 / \text{♩} = 88$

12 *mp*

13

14 15

16 17 18 19 20 *f*

21

22 23 24

25 26 27 28

29

30 31 32

33 34 35 36 *sfz*

37

38 39 40 *mf stagger breathe*

41 42 43 44 *f*

45 46 47 48

© 2014 WB MUSIC CORP., WAIFERSONGS LTD., WARNER-TAMERLANE PUBLISHING CORP., JUSTIN'S SCHOOL FOR GIRLS, GANGES FLOW MUSIC, JONATHAN ROTEM MUSIC and CHICAGO X SOFTCORE SONGS All Rights on behalf of itself and WAIFERSONGS LTD. Administered by WB MUSIC CORP.  
All Rights on behalf of itself and JUSTIN'S SCHOOL FOR GIRLS Administered by WARNER-TAMERLANE PUBLISHING CORP.  
(Contains Elements of "Tom's Diner" by Suzanne Vega, © 1987 WB Music Corp. and Waifersongs Ltd.)  
This Arrangement © 2016 WB MUSIC CORP., WAIFERSONGS LTD., WARNER-TAMERLANE PUBLISHING CORP., JUSTIN'S SCHOOL FOR GIRLS, GANGES FLOW MUSIC, JONATHAN ROTEM MUSIC and CHICAGO X SOFTCORE SONGS  
All Rights Reserved including Public Performance

TROMBONE - 2

49

mp

50 51 52 53 54 55 56

57

f

58 59 60 61 62 63 64

65

mf

66 67 68 69

73

81

mf

70 71 72 73-80 81

82

83

84

85

f

82 83 84 85

89

f

86 87 88 89-91

92

93

94

95

96

f

92 93 94 95 96

97

f

98 99 100 101 102 103

106

1. 2.

fp

104 105 107 108

109

110

111

112

113

ff

109 110 111 112 113

Sold to Katy Briel by J. W Pepper & Son, Inc.

As recorded by Fall Out Boy

# Centuries

Words and Music by Suzanne Vega,  
Justin Tranter, Raja Kumari, Jonathan Rotem,  
Michael Fonesca, Andrew Hurkey,  
Patrick Stumph, Pete Wentz and Joseph Trohman  
Arranged by Michael Kamuf

BARITONE

Rock ♩ = 176 / ♩ = 88

13

12

1-12 14 15 *mp*

16 17 18 19 20 *f*

21

21 22 23 24

25 26 27 28

29

29 30 31 32 *mf*

33 34 35 36 *sfz*

37

37 38 39 40 *mf stagger breathe*

41 42 43 44 *f*

45 46 47 48

© 2014 WB MUSIC CORP., WAIFERSONGS LTD., WARNER-TAMERLANE PUBLISHING CORP., JUSTIN'S SCHOOL FOR GIRLS, GANGES FLOW MUSIC,  
JONATHAN ROTEM MUSIC and CHICAGO X SOFTCORE SONGS All Rights on behalf of itself and WAIFERSONGS LTD. Administered by WB MUSIC CORP.  
All Rights on behalf of itself and JUSTIN'S SCHOOL FOR GIRLS Administered by WARNER-TAMERLANE PUBLISHING CORP.  
(Contains Elements of "Tom's Diner" by Suzanne Vega, © 1987 WB Music Corp. and Waifersongs Ltd.)  
This Arrangement © 2016 WB MUSIC CORP., WAIFERSONGS LTD., WARNER-TAMERLANE PUBLISHING CORP., JUSTIN'S SCHOOL FOR GIRLS,  
GANGES FLOW MUSIC, JONATHAN ROTEM MUSIC and CHICAGO X SOFTCORE SONGS  
All Rights Reserved including Public Performance

BARITONE - 2

49

57

65

73

81

89

97

1.

2.

106

# JAMAICAN HOLIDAY

L. Brass

Traditional

1 Moderato

2 3 4

**A** *f*

**B** *f*

**C** *f*

5 \* 6 7 8

**A** *mf*

**B** *mf*

**C** *mf*

9 10 11 12 13

**A** *p*

**B** *p*

**C** *p*

\* For solo with piano accompaniment, rest during the introduction, then play **A** beginning at the \*.

14 15 16 , 17 18

19 20 21 22

23 24 , 25 26 27

28 29 30 31 32

Trombone Baritone

### Warrior Song

Fine D.C. al Fine

### Go Big Blue

### Go Mighty Warriors

5

Go - Mighty Warr-iors

### We Will Rock You

11 Clap

### Crazy Train

14

### Crazy Train Part 2

18

### ESPN

21

Trombone Baritone  
Zepplin

24

Iron Man

29

Rocky Top

(Mr. Sears's favorite song)

33

39

44

# Pep Band Shorties!

Trombone

## Smoke on the Water

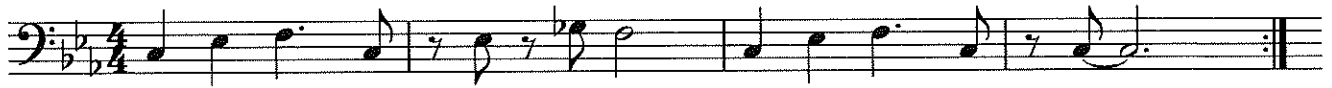

## 5 Uptown Funk

## 10 Super Mario Bros.

## 13

## 16 Jeopardy

## 20

## 24 Imperial March

## 29

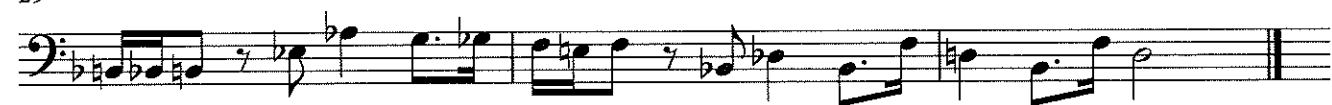

# JINGLE BELLS

*Trombone / Baritone*

James Pierpont  
(1822-1893)

Allegro

A

B

5

A

B

9

A

B

13

A

B

# JOLLY OLD ST. NICHOLAS

Traditional

Allegro

5

9

13

# UP ON THE HOUSETOP

Benjamin Hanby  
(1833-1867)

Moderato

A

B

5

A

B

9

A

B

13

A

B

# WE WISH YOU A MERRY CHRISTMAS

English Folk Song

Allegro

A

*mf*

B

*mf*

9

A

*mp*

B

*mp*

17

A

*f*

B

*f*

A

B

Tbn/Bari

# ANGELS WE HAVE HEARD ON HIGH

French-English Carol

Moderato

A *mf*

B *mf*

9

A *f*

B *f*

15

A

B

A *rit.*

B *rit.*

Tbn/Bari

# HARK! THE HERALD ANGELS SING

Felix Mendelssohn  
(1809-1847)

Moderato

A *mf*

B *mf*

9

A

B

13

A

B

17

A *f*

B *f*

Tbn/Bari

# THE FIRST NOEL

French-English Carol

Andante

A *mf*

B *mf*

9

A

B

17

A *f*

B *f*

A *rit.*

B *rit.*

# JOY TO THE WORLD

Tbn/Bari

George F. Handel  
(1685-1759)

Vivace

A *f*

B *f*

9

A *mf*

B *mf*

13

A *p*

B *p*

17

A *mf*

B *mf*

# DECK THE HALLS

Tbn/Bari

Traditional Welsh Carol

Allegro

5

9

13
