

B♭ Tenor Saxophone

# New Era Fanfare

Randall D. Standridge

♩=150

1 4 5 6 7 8

*f*

9 10 11 12 13 14

15 16 17 18 19 23 4 4

*fp*  $\longleftarrow$  *ff*

27 28 29 30 31 32

*mp* *mf*

33 34 35 36 37 38

*fp*

39 40 41 42 43

*f*

44 45 46 47 48 49

B $\flat$  Tenor Saxophone

# DANNY ELFMAN: MUSIC IN THE DARK

(The Nightmare Before Christmas • Edward Scissorhands • Beetlejuice • Spider-Man™)

**B<sup>b</sup> TENOR SAXOPHONE**

By **DANNY ELFMAN**  
Arranged by **JOHNNIE VINSON**

**“This Is Halloween”**  
**Moderately**

The musical score is written for Tenor Saxophone in B-flat major, 4/4 time. It consists of two main sections: "This Is Halloween" and "Grand Finale".

**THIS IS HALLOWEEN**  
from Tim Burton's **THE NIGHTMARE BEFORE CHRISTMAS**  
© 1993 Buena Vista Music Company  
All Rights Reserved Used by Permission

**MAIN TITLES**  
from the Columbia Motion Picture **SPIDER-MAN™**  
Copyright © 2002 Colpix Music, Inc.  
This arrangement Copyright © 2018 Colpix Music, Inc.  
All Rights Administered by Sony / ATV Music Publishing LLC,  
424 Church Street, Suite 1200, Nashville, TN 37219  
International Copyright Secured All Rights Reserved

**GRAND FINALE**  
from **EDWARD SCISSORHANDS**  
Copyright © 1989 Fox Film Music Corp.  
This arrangement Copyright © 2018 Fox Film Music Corp.  
All Rights Reserved Used by Permission

**BEETLEJUICE (Main Theme)**  
from the movie **BEETLEJUICE**  
Copyright © 1988 UNIVERSAL - GEFEN AGAIN MUSIC and WARNER-BARHAM MUSIC LLC  
This arrangement Copyright © 2018 UNIVERSAL - GEFEN AGAIN MUSIC and WARNER-BARHAM MUSIC LLC  
All Rights (Excluding Print) for WARNER-BARHAM MUSIC LLC Administered by SONGS OF UNIVERSAL, INC.  
Exclusive Worldwide Print Rights for WARNER-BARHAM MUSIC LLC Administered by ALFRED MUSIC  
All Rights Reserved Used by Permission

**B $\flat$  TENOR SAXOPHONE**

34 *f* *mf* **37** *f* *a tempo*  
slight rit.

42 *mp* *f* *mf* **46** Suddenly Fast  
rit.

**50**

**54**

**61** *f*

**67** *sfp* *f* *mf*

**68**

**77** "Main Titles" Moderately *molto rit.* 3

**81** *f* 3

**89** *rit. e cresc. poco a poco* *ff*

# Shepherd's Hey

English Folk Song

## Tenor Sax

Allegro

\*For solo with piano accompaniment, rest during the introduction, then play A beginning at the \*.

13

A *mp*

B *mp*

C *p* *mp*

14 15 16

17

A

B

C

18 19 20

21

A *mf*

B *mf*

C *mf*

22 23 24

25

A *f*

B *f*

C *f*

26 27 28

Tenor Saxophone

### Warrior Song

Fine

D.C. al Fine

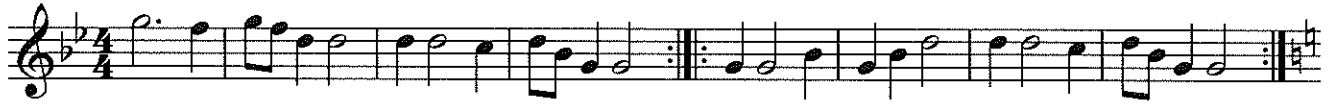

### Go Big Blue

### Go Mighty Warriors

Go - Mighty Warr-iors

### We Will Rock You

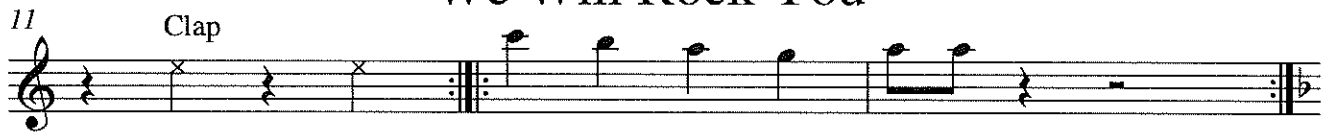

### Crazy Train

### Crazy Train Part 2

### ESPN

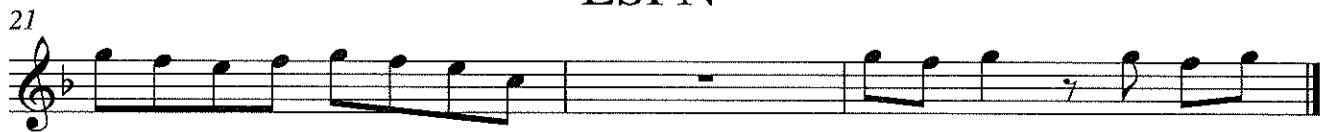

Tenor Saxophone

# Zepplin

24

# Iron Man

29

# Rocky Top

(Mr. Sears's favorite song)

33

39

44

# Pep Band Shorties!

Tenor Saxophone

## Smoke on the Water

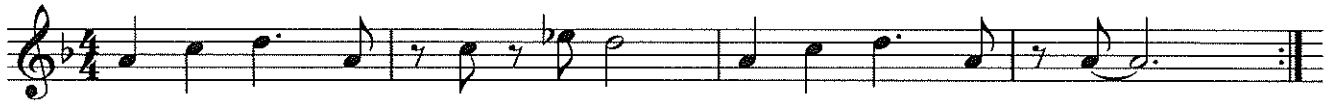

## 5 Uptown Funk

## 10 Super Mario Bros.

13

## 16 Jeopardy

20

## 24 Imperial March

29

Tenor Saxophone

32 The Final Countdown

37

41 Harry Potter

49

# JINGLE BELLS

T. Sax

James Pierpont  
(1822-1893)

Allegro

A

B

5

A

B

9

A

B

13

A

B

# JOLLY OLD ST. NICHOLAS

T. Sax

Traditional

Allegro

5

9

13

# UP ON THE HOUSETOP

T. Sox

Benjamin Hanby  
(1833-1867)

Moderato

A

B

5

A

B

9

A

B

13

A

B

# WE WISH YOU A MERRY CHRISTMAS

T. Sax

English Folk Song

Allegro

# ANGELS WE HAVE HEARD ON HIGH

T. Sax

Moderato

French-English Carol

A *mf*

B *mf*

9

A *f*

B *f*

15

A

B

A *rit.*

B *rit.*

# HARK! THE HERALD ANGELS SING

T. Sorek

Felix Mendelssohn  
(1809–1847)

Moderato

# THE FIRST NOEL

T. Sax

French-English Carol

Andante

# JOY TO THE WORLD

T. Sax

George F. Handel  
(1685-1759)

Vivace

# DECK THE HALLS

T. Sax

Allegro

Traditional Welsh Carol

5

9

13
