

Presto!

B♭ TENOR SAXOPHONE

Robert Sheldon

Presto

1 2 *f* 3 4 *mp* 5

6 7 8 9 10 *f* 11

12 13 14 15 16 17

18 19 20 21 22

23 24 25 26 27 *f* 28 29 30 31

32 33 34 35 36 37 38 *mf* 39 40 41

42 43 44 45 46

47 48 49 50 51 52 53 54

55 56 57 58 59 60 61

Sold to Katy Briel by J. W Pepper & Son, Inc.

As recorded by Fall Out Boy

Centuries

B \flat TENOR SAXOPHONE

Words and Music by Suzanne Vega,
Justin Tranter, Raja Kumari, Jonathan Rotem,
Michael Fonesca, Andrew Hurkey,
Patrick Stumph, Pete Wentz and Joseph Trohman

Arranged by Michael Kamuf

Rock $\text{♩} = 176 / \text{♩} = 88$

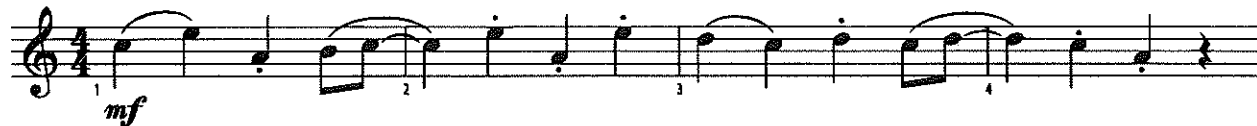

13

21

29

37

49

57

© 2014 WB MUSIC CORP., WAIFERSONGS LTD., WARNER-TAMERLANE PUBLISHING CORP., JUSTIN'S SCHOOL FOR GIRLS, GANGES FLOW MUSIC, JONATHAN ROTEM MUSIC and CHICAGO X SOFTCORE SONGS All Rights on behalf of itself and WAIFERSONGS LTD. Administered by WB MUSIC CORP. All Rights on behalf of itself and JUSTIN'S SCHOOL FOR GIRLS Administered by WARNER-TAMERLANE PUBLISHING CORP. (Contains Elements of "Tom's Diner" by Suzanne Vega, © 1987 WB Music Corp. and Waifersongs Ltd.)

This Arrangement © 2016 WB MUSIC CORP., WAIFERSONGS LTD., WARNER-TAMERLANE PUBLISHING CORP., JUSTIN'S SCHOOL FOR GIRLS, GANGES FLOW MUSIC, JONATHAN ROTEM MUSIC and CHICAGO X SOFTCORE SONGS All Rights Reserved including Public Performance

B \flat TENOR SAXOPHONE - 2

58 59 60 61 62

63 64 65 66 67

68 69 70 71 72

73 74 75 76 77

78 79 80 81 82 83 84 85 86 87 88

89 90 91 92 93

94 95 96 97 98

99 100 101 102 103

1. 2. 104 105 106 107 108

109 110 111 112 113

JAMAICAN HOLIDAY

Tenor Sax

Traditional

1 Moderato

A *f*

B *f*

C *f*

5 *

A *mf*

B *mf*

C *mf*

9 10 11 12 13

A *p*

B *p*

C *p*

* For solo with piano accompaniment, rest during the introduction, then play **A** beginning at the *.

14 15 16 17 18

A

B

C

19 20 21 22

A

B

C

mp - 1st time
mf - 2nd time

mp - 1st time
mf - 2nd time

mp - 1st time
mf - 2nd time

23 24 25 26 27

A

B

C

1.

28 29 30 31 32

A

B

C

2.

f

f

f

Warrior Song

Fine

D.C. al Fine

Go Big Blue

Go Mighty Warriors

Go - Mighty Warr-iors

We Will Rock You

Crazy Train

Crazy Train Part 2

ESPN

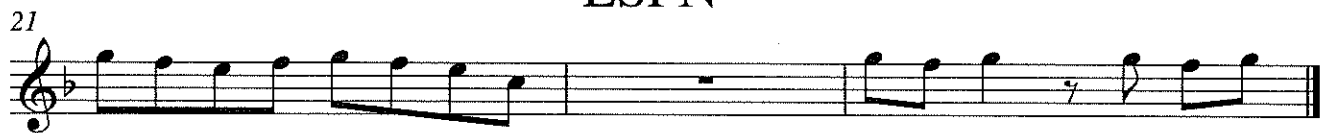

Tenor Saxophone

Zepplin

24

Iron Man

29

Rocky Top

(Mr. Sears's favorite song)

33

39

44

Pep Band Shorties!

Tenor Saxophone

Smoke on the Water

5 Uptown Funk

10 Super Mario Bros.

13

16 Jeopardy

20

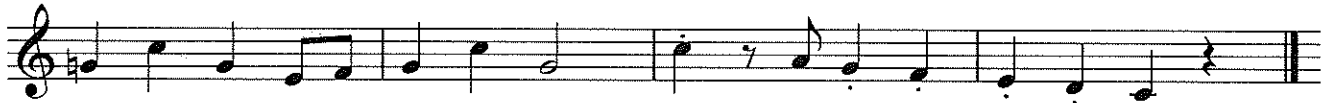

24 Imperial March

29

32 The Final Countdown

37

41 Harry Potter

49

JINGLE BELLS

T. Sax

James Pierpont
(1822-1893)

Allegro

5

9

13

JOLLY OLD ST. NICHOLAS

T. Sax

Traditional

Allegro

5

9

13

UP ON THE HOUSETOP

T. Sawx

Benjamin Hanby
(1833-1867)

Moderato

A

B

5

A

B

9

A

B

13

A

B

WE WISH YOU A MERRY CHRISTMAS

T. Sax

English Folk Song

Allegro

9

17

ANGELS WE HAVE HEARD ON HIGH

T. SAX

Moderato

French-English Carol

A *mf*

B *mf*

9

A *f*

B *f*

15

A

B

A *rit.*

B *rit.*

HARK! THE HERALD ANGELS SING

T. Sore

Felix Mendelssohn
(1809–1847)

Moderato

9

13

17

THE FIRST NOEL

T. Sax

French-English Carol

Andante

JOY TO THE WORLD

T. Sax

George F. Handel
(1685-1759)

Vivace

DECK THE HALLS

T. Sax

Allegro

Traditional Welsh Carol

A

B

f

f

5

A

B

9

A

B

mf

mf

13

A

B

f

f
