

Pandemonium

B \flat TENOR SAXOPHONE

By Michael Story (ASCAP)

Bright

1-2

f

3

4

5

6

7-10

11

12

13

14

15-16

17

18

mf

19

20

21

22

23

24

25

26

27

28

29

30

31

32

33

34

35

36

37

38

39

40

41

42

43

44

45

46

47

Slightly faster

48

49

50

CALYPSO MORNING

Bruce Pearson (b. 1942)

Tenor Sax

A **B** **C**

1 *Allegro* 2 3 4 5 *

f *mf*

A **B** **C**

6 7 8 9 10

A **B** **C**

11 12 13 14 15

A **B** **C**

16 17 18 19 20

* For solo with piano accompaniment, rest during the introduction, then play **A** beginning at the *.

Sold to Katy Briel by J. W Pepper & Son, Inc.

As recorded by Panic! At the Disco

High Hopes

B \flat TENOR SAXOPHONE

Words and Music by Tayla Parx, Brendon Urie,
Isej Juber, Jacob Sinclair, Jenny Owen Young, Jonas Jeberg,
Lauren Pritchard, Sam Hollander and William Lobban Bean

Arranged by Doug Adams

Bright rock

1 *mf* 2 3 *poco a poco cresc.* 4 5 6 7 8 *f* 9 10 11 12 13 14 15 16 > 17 > 18 19 20 21 22 23 24 25 26 27 28 29 30 31 32 33 34 35 36 37 38 39 40 41 *f* 42 43 44 45 46 47 48 49 > 50 51 52 > > 53 54 > >

© 2018 WARNER-TAMERLANE PUBLISHING CORP., TAYLOR MONET MUSIC, SONY/ATV MUSIC PUBLISHING LLC,
KOBALT MUSIC PUBLISHING AMERICA, BMG PLATINUM SONGS and WORDS AND MUSIC ADMINISTRATION WORLDWIDE
All Rights on behalf of itself and TAYLOR MONET MUSIC Administered by WARNER-TAMERLANE PUBLISHING CORP.
This Arrangement © 2020 WARNER-TAMERLANE PUBLISHING CORP., TAYLOR MONET MUSIC, SONY/ATV MUSIC PUBLISHING LLC,
KOBALT MUSIC PUBLISHING AMERICA, BMG PLATINUM SONGS and WORDS AND MUSIC ADMINISTRATION WORLDWIDE
All Rights Reserved including Public Performance

Tenor Saxophone

Warrior Song

Fine

D.C. al Fine

Go Big Blue

Go Mighty Warriors

Go - Mighty Warr-iors

We Will Rock You

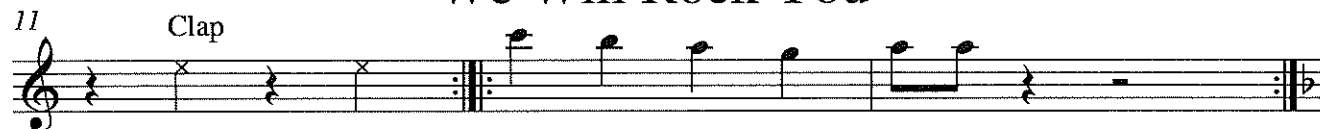

Crazy Train

Crazy Train Part 2

ESPN

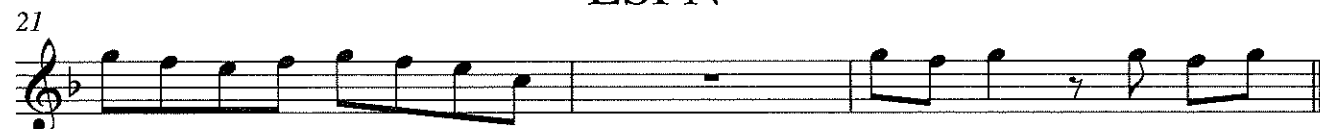

Tenor Saxophone

Zepplin

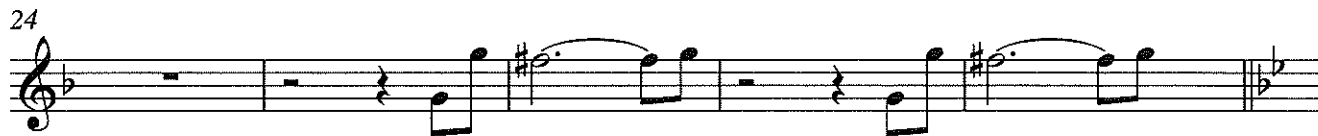

Iron Man

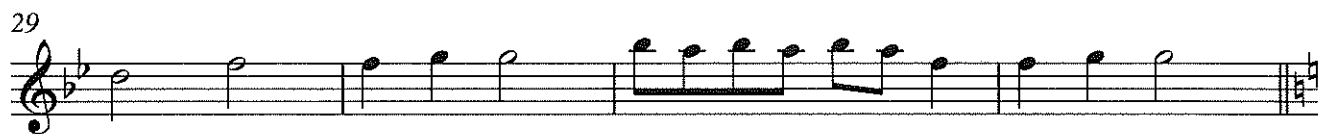

Rocky Top
(Mr. Sears's favorite song)

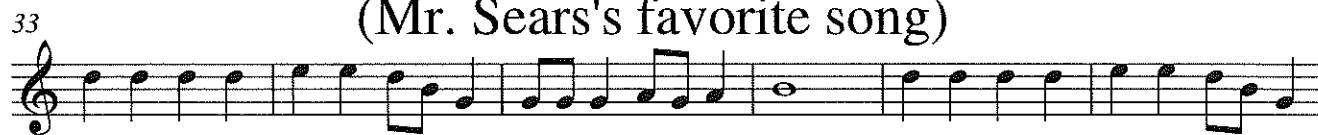

Tenor Saxophone

32 The Final Countdown

37

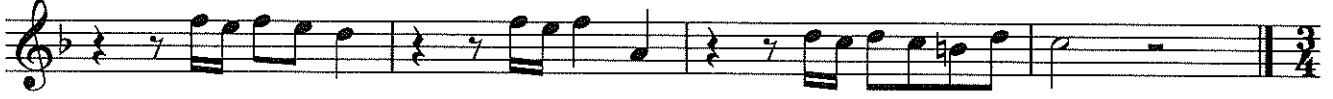

41 Harry Potter

49

JINGLE BELLS

T. Sax

James Pierpont
(1822-1893)

Allegro

A

B

5

A

B

9

A

B

13

A

B

UP ON THE HOUSETOP

T. Sox

Benjamin Hanby
(1833-1867)

Moderato

A

B

5

A

B

9

A

B

13

A

B

WE WISH YOU A MERRY CHRISTMAS

T. Sax

English Folk Song

Allegro

9

17

ANGELS WE HAVE HEARD ON HIGH

T. SAV

Moderato

French-English Carol

HARK! THE HERALD ANGELS SING

T. Sore

Felix Mendelssohn
(1809-1847)

Moderato

THE FIRST NOEL

T. Sax

French-English Carol

Andante

JOY TO THE WORLD

T. Sax

George F. Handel
(1685-1759)

Vivace

9

13

17

DECK THE HALLS

T. Sax

Allegro

Traditional Welsh Carol

5

9

13
