

Bells

# New Era Fanfare

Randall D. Standridge

$\text{♩} = 150$

1 2 3 4 5

*mf* *cresc.* *f*

6 8 9 10

*f*

11 12 13 14 15

16 17 18 19 20 21

*dim.*

22 23 24 30 31 32

*mf* *mf*

33 34 35 36 37 38

*mf*

39 40 41 43 44 48 49

*f* *f*

50 51 52 53 54 55

56 57 58 59 60

*dim.* *mp*

61 62 63 64 65

66 67 75 76 77 78

*mf*

79 80 81 82 83

84 85 86 88 89

*f*

90 91 92 93 94

95 96 97 98 99 100

*ff*

101 102 103 104 105 106

*f*

107 *Rock the House!* 108 109 110

*ff*

# Mallets

Chimes  
Xylophone  
Marimba

# New Era Fanfare

Randall D. Standridge

$\text{♩} = 150$

1 *Chimes* 2 3 4 5 6 2

*mf* *cresc.* *f*

8 *Xylophone* 9 10 11 12 13 14

*f*

15 16 17 18 19 *Chimes* 20

*dim.*

21 22 23 24 27 *Marimba* 28

*mp* *mp*

29 30 31 32 33

34 35 36 37 38 39

*mf*

40 41 43 *Xylophone* 44

*f* *f*

45 46 47

48 49 50 51 52 53 *Chimes* 54

*f*

# Mallets

55 56 57 58 59 61 *Marimba*

*dim.* *mp*

62 63 65 66 67

*mf* *mp* *mp* *mf* *mp*

68 69 70 71 72

73 74 75 76 77

*mf*

78 79 80 81 82

83 85 *Chimes* 86 88 *Xylophone* 89

*f* *f*

90 91 92

93 94 95 96 97 98

*Chimes*

99 *Rock the House!* 100 101 102 103 104

*ff* *f*

105 106 107 *Rock the House!* 108 109 110

*ff*

Timpani  
(Ab, Db, Eb)

# New Era Fanfare

Randall D. Standridge

♩=150

1 2 3

*mf* *cresc.*

4 5 6 9 10

*f* *f*

11 12 13 14 15

16 17 18 19

20 21 22 23 24

*dim.* *mp* 7

31 38 39 40 41 44 45

*mp* *f* *f* 3

46 47 48 49 50 51

52 53 54 55 56

*dim.*

# Timpani

57 58 **59** 65 66 **67**

6

*mp*

68 74 **75** 76 77 78

6

*mf*

79 80 81 82 83 84

*p*

**85** 86 87 88 89 90

*f*

91 92 **93** 94 95 96

97 98 99 *Rock the House!* 100 **101**

*ff* *f*

102 103 104 105 106

107 *Rock the House!* 108 109 110

*ff*

# Percussion 1

Snare Drum  
Bass Drum  
Ride Cymbal

# New Era Fanfare

Randall D. Standridge

$\text{♩} = 150$

1 2 3 > 4 > 5 6

*mf* *cresc.* *f*

7 8 9 > 10 > 11 > 12 > 13 14 15 >

16 17 > 18 > 19 20 > 21 > 22 23 *Ride Cym.* 24 25

*dim.* *mp*

26 27 28 29 30 31 32

*mp*

33 34 35 36 37 38 >

*mp*

39 > 40 41 42 43 44 >

*f*

45 > 46 > 47 > 48 49 50 > 51 52 > 53 >

Percussion 1

54 > 55 > 56 > 57 > 58 >

59 *Rim* > 60 > 61 > 62 > 63 > 64 >

*mp*

65 > 66 > 67 68 69 70 71 72

73 74 75 *Rim* 76 77 78

*mf*

79 80 81 82 83 84 >

*mp*

85 > 86 > 87 > 88 > 89 >

*f*

90 > 91 > 92 > 93

94 95 > 96 > 97 > 98 > 99 >

*ff*

100 > 101 > 102 > 103 > 104 > 105 >

*f*

106 > 107 *Rock the House!* > 108 > 109 > 110 >

*ff*

# Percussion 2

Crash Cymbals  
Suspended Cymbal  
Hi-Hat  
China Cymbal

# New Era Fanfare

Randall D. Standridge

1 =150

4

5 *Crash Cym.* 6 7 8 9 10

11 12 13 14 15 16 17

18 19 20 22 *Sus. Cym.* 23 24 30 *Hi-Hat*

*mp* *mf* *mf*

31 32 33 34 35

36 37 38 39 40 *Crash Cym.* 41 42

43 44 45 46 47 48 49

50 51 52 53 54 55

56 57 58 59 60 61

*dim.* *mp*

# Percussion 2

62 63 64 65 66 67

68 69 70 71 72

73 74 75 76 77

*mf*

78 79 80 81 82

83 85 86 87 88 89 90

*f*

*China Cym.*

91 92 93 94 95 96 97

98 99 100 101 102

*ff*

*Rock the House!*

*f*

103 104 105 106 107 108 109 110

*ff* *Rock the House!*

**GRADE LEVEL: ½ (VERY EASY)**(Correlates with *Sound Innovations for Concert Band*, Book 1, Level 3)

# Presto!

ROBERT SHELDON

## INSTRUMENTATION

10 Flute  
 2 Oboe  
 12 B $\flat$  Clarinet  
 2 B $\flat$  Bass Clarinet  
 4 E $\flat$  Alto Saxophone  
 2 B $\flat$  Tenor Saxophone  
 1 E $\flat$  Baritone Saxophone  
 8 B $\flat$  Trumpet  
 2 F Horn  
 7 Trombone/Baritone B.C./Bassoon  
 2 Baritone T.C.  
 2 Tuba  
 1 Piano

Percussion—5 Players:  
 1 Bells  
 2 Percussion 1  
 (Snare Drum, Bass Drum)  
 2 Percussion 2  
 (Tambourine, Triangle)

Educational Packs  
 1 C Treble Clef Instruments  
 1 B $\flat$  Instruments  
 1 E $\flat$  Instruments  
 1 F Instruments  
 1 Bass Clef Instruments

## WORLD PARTS

Available for download from  
[www.alfred.com/worldparts](http://www.alfred.com/worldparts)

E $\flat$  Alto Clarinet  
 E $\flat$  Horn  
 Trombone in B $\flat$  T.C.  
 Trombone in B $\flat$  B.C.  
 Euphonium in B $\flat$  B.C.  
 Tuba in B $\flat$  T.C.  
 Tuba in B $\flat$  B.C.  
 Tuba in E $\flat$  T.C.  
 Tuba in E $\flat$  B.C.  
 String Bass

**Please note:** Our band and orchestra music is now being collated by an automatic high-speed system. The enclosed parts are now sorted by page count, rather than score order.

This joyful, fast-paced composition for young band gives developing players an opportunity to show their spirit and enthusiasm for music. Rapid repeated eighth-note patterns provide an energetic texture as they are passed around the band. The catchy main theme uses only five notes, making this tune playable quite early in the year.

**SOUND**<sup>™</sup>  
**INNOVATIONS**

# DANNY ELFMAN: MUSIC IN THE DARK

(The Nightmare Before Christmas • Edward Scissorhands • Beetlejuice • Spider-Man™)

**PERCUSSION 1**  
Snare Drum, Bass Drum

By **DANNY ELFMAN**  
Arranged by **JOHNNIE VINSON**

“This Is Halloween”  
**Moderately**

S.D.  
mf  
B.D. (Muffled)

7 11 15 21 29 37

6 14 20 26

*p* *mf* *mp* *mf* *mp* *mf*

“Grand Finale”  
**Moving, with Feeling**

slight rit. slight rit. a tempo rit.

**46 Suddenly Fast** “Beetlejuice (Main Theme)”

*f* *mf*

**MAIN TITLES**

from the Columbia Motion Picture SPIDER-MAN™

Copyright © 2002 Colpix Music, Inc.

This arrangement Copyright © 2018 Colpix Music, Inc.

424 Church Street, Suite 1200, Nashville, TN 37219

International Copyright Secured All Rights Reserved

**GRAND FINALE**

from EDWARD SCISSORHANDS

Copyright © 1989 Fox Film Music Corp.

This arrangement Copyright © 2018 Fox Film Music Corp.

All Rights Reserved Used by Permission

**BEETLEJUICE (Main Theme)**

from the movie BEETLEJUICE

Copyright © 1988 UNIVERSAL - GEFEN AGAIN MUSIC and WARNER-BARHAM MUSIC LLC

This arrangement Copyright © 2018 UNIVERSAL - GEFEN AGAIN MUSIC and WARNER-BARHAM MUSIC LLC

All Rights (Excluding Print) for WARNER-BARHAM MUSIC LLC Administered by SONGS OF UNIVERSAL, INC.

Exclusive Worldwide Print Rights for WARNER-BARHAM MUSIC LLC Administered by ALFRED MUSIC

All Rights Reserved Used by Permission

04005414

Danny Elfman: Music in the Dark - 1

Audio Demo  
**YouTube.com**  
Search: HL04005414

PERCUSSION 1

50 54

56 61

62

67 4

"Main Titles"  
77 Moderately

80 81

87 89

92

# DANNY ELFMAN: MUSIC IN THE DARK

(The Nightmare Before Christmas • Edward Scissorhands • Beetlejuice • Spider-Man™)

## PERCUSSION 2

Mark Tree, Small Cr. Cym.,  
Sus. Cym., Tambourine

By DANNY ELFMAN  
Arranged by JOHNNIE VINSON

"This Is Halloween"  
**Moderately**

Mark Tree 3 Sm. Cr. Cym. 2

11 4 15 3 Sus. Cym. (Soft Mallets) 21 Cr. Cym. 2

mp p

"Grand Finale"  
**Moving, with Feeling**

29 7 Sus. Cym. 37 7

slight rit. p < mf a tempo slight rit. rit.

"Beetlejuice (Main Theme)"  
**Suddenly Fast**

46 4 50 4 mf Cr. Cym. 54 4 mf Cr. Cym. (Tamb.)

f mf

Cr. Cym. 61 mf

55 4 Sus. Cym. p < mf Tamb.

67 4

77 **Moderately** "Main Titles" 81 2 2

73 molto rit. f p < f p < f

89 2

86 p < f p < f rit. f

### MAIN TITLES

from the Columbia Motion Picture SPIDER-MAN™

Copyright © 2002 Colpix Music, Inc.

This arrangement Copyright © 2018 Colpix Music, Inc.

All Rights Administered by Sony / ATV Music Publishing LLC,

424 Church Street, Suite 1200, Nashville, TN 37219

International Copyright Secured All Rights Reserved

### GRAND FINALE

from EDWARD SCISSORHANDS

Copyright © 1989 Fox Film Music Corp.

This arrangement Copyright © 2018 Fox Film Music Corp.

All Rights Reserved Used by Permission

### BEETLEJUICE (Main Theme)

from the movie BEETLEJUICE

Copyright © 1988 UNIVERSAL - GEFLEN AGAIN MUSIC and WARNER-BARHAM MUSIC LLC

This arrangement Copyright © 2018 UNIVERSAL - GEFLEN AGAIN MUSIC and WARNER-BARHAM MUSIC LLC

All Rights (Excluding Print) for WARNER-BARHAM MUSIC LLC Administered by SONGS OF UNIVERSAL, INC.

Exclusive Worldwide Print Rights for WARNER-BARHAM MUSIC LLC Administered by ALFRED MUSIC

All Rights Reserved Used by Permission

04005414

Danny Elfman: Music in the Dark

Audio Demo  
**YouTube.com**  
Search: HL04005414

# DANNY ELFMAN: MUSIC IN THE DARK

(The Nightmare Before Christmas • Edward Scissorhands • Beetlejuice • Spider-Man™)

## MALLET PERCUSSION

Bells, Xylophone, Chimes, Vibraphone

By DANNY ELFMAN

Arranged by JOHNNIE VINSON

“This Is Halloween”  
Moderately

Bells *gliss.* Xylophone

mf mf

7

3

11 Chimes

2 15

9

21 Xylo.

4 f

17

“Grand Finale”  
Moving, with Feeling

29 37

Bells and/or Vibraphone

25 slight rit. slight rit. *f* a tempo

39 rit.

### MAIN TITLES

from the Columbia Motion Picture SPIDER-MAN™

Copyright © 2002 Colpix Music, Inc.

This arrangement Copyright © 2018 Colpix Music, Inc.

All Rights Administered by Sony / ATV Music Publishing LLC,

424 Church Street, Suite 1200, Nashville, TN 37219

International Copyright Secured All Rights Reserved

### GRAND FINALE

from EDWARD SCISSORHANDS

Copyright © 1989 Fox Film Music Corp.

This arrangement Copyright © 2018 Fox Film Music Corp.

All Rights Reserved Used by Permission

### BETLEJUICE (Main Theme)

from the movie BETLEJUICE

Copyright © 1988 UNIVERSAL - GEFEN AGAIN MUSIC and WARNER-BARHAM MUSIC LLC

This arrangement Copyright © 2018 UNIVERSAL - GEFEN AGAIN MUSIC and WARNER-BARHAM MUSIC LLC

All Rights (Excluding Print) for WARNER-BARHAM MUSIC LLC Administered by SONGS OF UNIVERSAL, INC.

Exclusive Worldwide Print Rights for WARNER-BARHAM MUSIC LLC Administered by ALFRED MUSIC

All Rights Reserved Used by Permission

### THIS IS HALLOWEEN

from Tim Burton's THE NIGHTMARE BEFORE CHRISTMAS

© 1993 Buena Vista Music Company

All Rights Reserved Used by Permission

04005414

Danny Elfman: Music in the Dark - 1

Audio Demo

YouTube.com

Search: HL04005414

MALLET PERCUSSION

"Beetlejuice (Main Theme)"

46 **Suddenly Fast** 50 54 Xylo. *f*

58 *mp* *f* 61 *f*

64 *mf* *f* 67

70 *molto rit.* 3

77 **Moderately** "Main Titles"

Vibes and/or Bells

*f*

81

87 89

Vibes Bells *rit. e cresc. poco a poco* *ff*

Sold to Katy Briel by J. W Pepper & Son, Inc.

# DANNY ELFMAN: MUSIC IN THE DARK

(The Nightmare Before Christmas • Edward Scissorhands • Beetlejuice • Spider-Man™)

TIMPANI

By DANNY ELFMAN  
Arranged by JOHNNIE VINSON

"This Is Halloween"  
Tune G, C Moderately

Change C to D 7 11 4

mf

15 21 3 2

mp < mf

"Grand Finale"  
G to F, D to Bb 29 Moving, with Feeling 37 7

25 slight rit. p < mf a tempo rit.

slight rit.

"Beetlejuice (Main Theme)"  
46 Suddenly Fast 50 54 3

f mf mf

F to Bb, Bb to C 61 67 3

56 mf mf mf

C to D 77 Moderately "Main Titles" 4 3 3 3 3 3 3 3

72 molto rit. p < f p < f p < f p < f p < f p < f p < f

81 89 7 4

f rit. e cresc. poco a poco ff 3

### MAIN TITLES

from the Columbia Motion Picture SPIDER-MAN™  
Copyright © 2002 Colpix Music, Inc.

This arrangement Copyright © 2018 Colpix Music, Inc.  
All Rights Administered by Sony / ATV Music Publishing LLC,  
424 Church Street, Suite 1200, Nashville, TN 37219  
International Copyright Secured All Rights Reserved

### GRAND FINALE

from EDWARD SCISSORHANDS  
Copyright © 1989 Fox Film Music Corp.  
This arrangement Copyright © 2018 Fox Film Music Corp.  
All Rights Reserved Used by Permission

### BEETLEJUICE (Main Theme) from the movie BEETLEJUICE

Copyright © 1988 UNIVERSAL - GEFEN AGAIN MUSIC and WARNER-BARHAM MUSIC LLC  
This arrangement Copyright © 2018 UNIVERSAL - GEFEN AGAIN MUSIC and WARNER-BARHAM MUSIC LLC  
All Rights (Excluding Print) for WARNER-BARHAM MUSIC LLC Administered by SONGS OF UNIVERSAL, INC.  
Exclusive Worldwide Print Rights for WARNER-BARHAM MUSIC LLC Administered by ALFRED MUSIC  
All Rights Reserved Used by Permission

04005414  
Danny Elfman: Music in the Dark

Audio Demo  
YouTube.com  
Search: HL04005414

# Shepherd's Hey

Oboe

English Folk Song

Allegro

\*For solo with piano accompaniment, rest during the introduction, then play A beginning at the \*.

13

A *mp*

B *mp*

C *p* *mp*

17

A

B

C

21

A *mf*

B *mf*

C *mf*

25

A *f*

B *f*

C *f*

Percussion

### Warrior Song

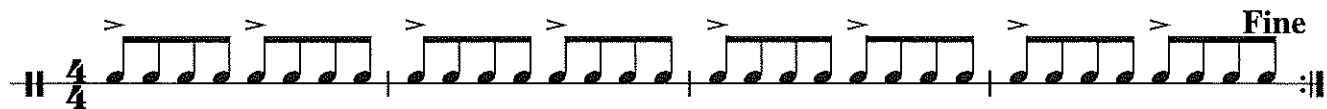
4/4  Fine

5  D.C. al Fine

### Go Big Blue

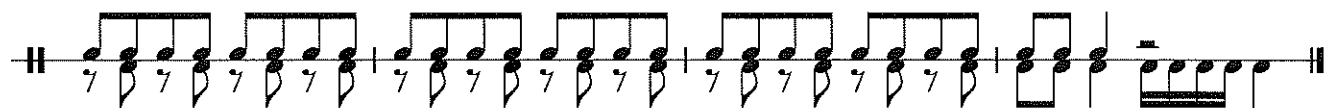

### Go Mighty Warriors

5 

### We Will Rock You

9 

### Crazy Train

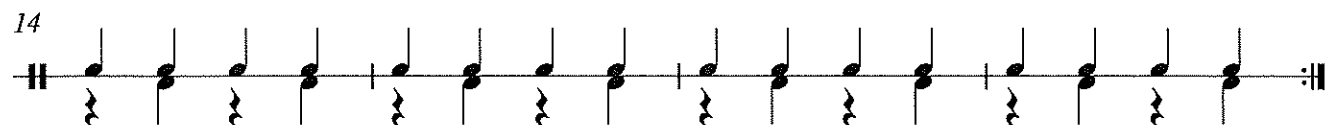
14 

### Crazy Train Part 2

18 

### ESPN

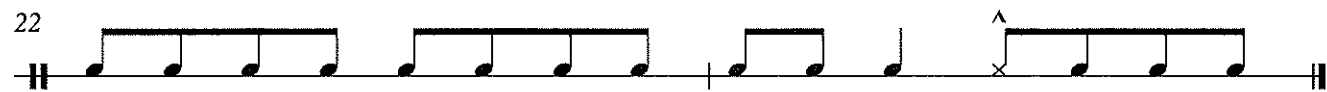
22 

# Drumset Zeppelin

24

R R L R L L R R L R L L R R L R L L R R L R L L R R L R L L R R L R L L

27

R R L R L L R R L R L L R R L R L L R R L R L L

# Iron Man

29

# Rocky Top (Mr. Sears's favorite song)

33

37

41

45

# Warrior Song

Fine

5

D.C. al Fine

## Go Big Blue

## Go Mighty Warriors

Go -Mighty Warr-iors

## We Will Rock You

## Crazy Train

## Crazy Train Part 2

## ESPN

22

2

2

Bells  
Zepplin

24

Iron Man

29

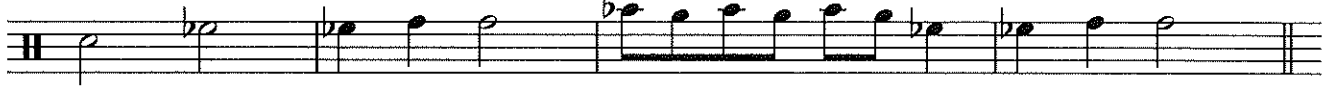

Rocky Top

(Mr. Sears's favorite song)

33

39

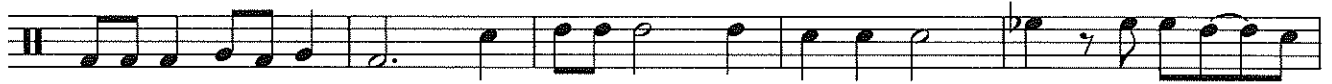

44

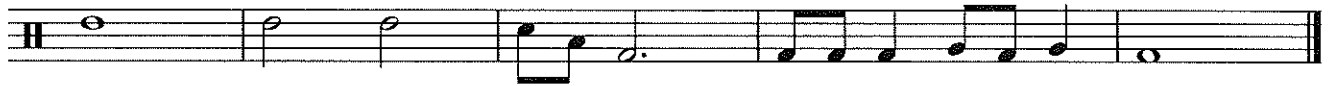

# Pep Band Shorties!

Oboe

## Smoke on the Water

## 5 Uptown Funk

## 10 Super Mario Bros.

13

## 16 Jeopardy

20

## 24 Imperial March

29

32 The Final Countdown

37

41 Harry Potter

49

# JINGLE BELLS

Perc

James Pierpont  
(1822-1893)

Allegro

A

B

5

A

B

9

A

B

13

A

B

# JOLLY OLD ST. NICHOLAS

Perc

Traditional

Allegro

A

B

5

A

B

9

A

B

13

A

B

# UP ON THE HOUSETOP

Perc

Benjamin Hanby  
(1833-1867)

Moderato

A

B

5

A

B

9

A

B

13

A

B

# WE WISH YOU A MERRY CHRISTMAS

Perc

English Folk Song

Allegro

9

17

# HARK! THE HERALD ANGELS SING

Perc

Felix Mendelssohn  
(1809–1847)

Moderato

A

*mf*

B

*mf*

9

A

B

13

A

B

17

A

*f*

B

*f*

# ANGELS WE HAVE HEARD ON HIGH

Perc

Moderato

French-English Carol

A *mf*

B *mf*

9

A *f*

B *f*

15

A

B

A *rit.*

B *rit.*

# THE FIRST NOEL

Perc

French-English Carol

Andante

A *mf*

B *mf*

9

A

B

17

A *f*

B *f*

A *rit.*

B *rit.*

# JOY TO THE WORLD

Perc

George F. Handel  
(1685-1759)

Vivace

9

13

17

# DECK THE HALLS

Perc.

Traditional Welsh Carol

Allegro

5

9

13
