

Sold to Katy Briel by J. W Pepper & Son, Inc.

# Presto!

Robert Sheldon

BELLS

Sold to Katy Briel by J. W Pepper & Son, Inc.

# Presto!

Robert Sheldon

## PERCUSSION 1 (Snare Drum, Bass Drum)

**Presto**  
S.D.  
B.D. *f*

1 B.D. *f*

3

6

11

15

19

23

27

31

35

39

41

47

51

55

57

*mp* *mf* *f* *mf* *f* *mf* *f*

Sold to Katy Briel by J. W Pepper & Son, Inc.

As recorded by Fall Out Boy

# Centuries

Words and Music by Suzanne Vega,  
Justin Tranter, Raja Kumari, Jonathan Rotem,  
Michael Fonesca, Andrew Hurkey,  
Patrick Stumph, Pete Wentz and Joseph Trohman  
Arranged by Michael Kamuf

MALLET PERCUSSION  
(Bells/Xylophone)

Rock  $\text{♩} = 176 / \text{♩} = 88$

13

Bells

1-12

13

14

15

*mp*

16

17

18

19

21

Xylophone

20

21

22

23

*f*

24

25

26

27-28

29

37

Bells

29-36

37

38

39

*f*

40

41

42

43

49

44

45-48

49

50

*mf*

51

52

53

54

57

55

56

57

58

© 2014 WB MUSIC CORP., WAIFERSONGS LTD., WARNER-TAMERLANE PUBLISHING CORP., JUSTIN'S SCHOOL FOR GIRLS, GANGES FLOW MUSIC, JONATHAN ROTEM MUSIC and CHICAGO X SOFTCORE SONGS All Rights on behalf of itself and WAIFERSONGS LTD. Administered by WB MUSIC CORP. All Rights on behalf of itself and JUSTIN'S SCHOOL FOR GIRLS Administered by WARNER-TAMERLANE PUBLISHING CORP. (Contains Elements of "Tom's Diner" by Suzanne Vega, © 1987 WB Music Corp. and Waifersongs Ltd.) This Arrangement © 2016 WB MUSIC CORP., WAIFERSONGS LTD., WARNER-TAMERLANE PUBLISHING CORP., JUSTIN'S SCHOOL FOR GIRLS, GANGES FLOW MUSIC, JONATHAN ROTEM MUSIC and CHICAGO X SOFTCORE SONGS All Rights Reserved including Public Performance

44901

  
Purchase a full-length  
performance recording!  
[alfred.com/downloads](http://alfred.com/downloads)

Sold to Katy Briel by J. W Pepper & Son, Inc.  
MALLET PERCUSSION - 2

65

73

81

89

97 Play 2nd time only  
Bells

1.

2.

106

PERCUSSION 1 - 2

Snare Drum and/or  
Marching Snare Drum

Sold to Katy Briel by J. W Pepper & Son, Inc.

As recorded by Fall Out Boy

# Centuries

Words and Music by Suzanne Vega,  
Justin Tranter, Raja Kumari, Jonathan Rotem,  
Michael Fonesca, Andrew Hurkey,  
Patrick Stumph, Pete Wentz and Joseph Trohman  
*Arranged by Michael Kamuf*

PERCUSSION 1  
(Hi-Hat Cymbals/Ride Cymbal/Snare Drum/  
Optional Marching Snare Drum, Bass Drum or  
Optional Drumset)

Rock  $\text{♩} = 176 / \text{♩} = 88$

Hi-Hat Cymbals (closed)

(4)

13 Snare Drum (rim clicks)

Bass Drum

Snare Drum  
(on head)

21 Ride Cymbal

© 2014 WB MUSIC CORP., WAIPERSONGS LTD., WARNER-TAMERLANE PUBLISHING CORP., JUSTIN'S SCHOOL FOR GIRLS, GANGES FLOW MUSIC,  
JONATHAN ROTEM MUSIC and CHICAGO X SOFTCORE SONGS All Rights on behalf of itself and WAIPERSONGS LTD. Administered by WB MUSIC CORP.  
All Rights on behalf of itself and JUSTIN'S SCHOOL FOR GIRLS Administered by WARNER-TAMERLANE PUBLISHING CORP.  
(Contains Elements of "Tom's Diner" by Suzanne Vega, © 1987 WB Music Corp. and Waipersongs Ltd.)  
This Arrangement © 2016 WB MUSIC CORP., WAIPERSONGS LTD., WARNER-TAMERLANE PUBLISHING CORP., JUSTIN'S SCHOOL FOR GIRLS,  
GANGES FLOW MUSIC, JONATHAN ROTEM MUSIC and CHICAGO X SOFTCORE SONGS  
All Rights Reserved including Public Performance

Sold to Katy Briel by J. W Pepper & Son, Inc.  
PERCUSSION 1 - 3

77 *f* (4)

81 S.D. (click sticks together) *mf* (4)

85 *f*

89 S.D. and/or Marching S.D.

93 94 95 96 rim shot

97 S.D. *f*

101 102 103 104 *p*

105 106 107 108

109 110 111 112 113 *ff*

Sold to Katy Briel by J. W Pepper & Son, Inc.

As recorded by Fall Out Boy

# Centuries

Words and Music by Suzanne Vega,  
Justin Tranter, Raja Kumari, Jonathan Rotem,  
Michael Fonesca, Andrew Hurkey,  
Patrick Stumph, Pete Wentz and Joseph Trohman  
Arranged by Michael Kamuf

## PERCUSSION 2

(Suspended Cymbal/Cowbell, Tambourine)

Rock ♩ = 176 / ♩ = 88

### Suspended Cymbal

© 2014 WB MUSIC CORP., WAIFERSONGS LTD., WARNER-TAMERLANE PUBLISHING CORP., JUSTIN'S SCHOOL FOR GIRLS, GANGES FLOW MUSIC, JONATHAN ROTEM MUSIC and CHICAGO X SOFTCORE SONGS All Rights on behalf of itself and WAIFERSONGS LTD. Administered by WB MUSIC CORP. All Rights on behalf of itself and JUSTIN'S SCHOOL FOR GIRLS Administered by WARNER-TAMERLANE PUBLISHING CORP. (Contains Elements of "Tom's Diner" by Suzanne Vega, © 1987 WB Music Corp. and Waifersons Ltd.) This Arrangement © 2016 WB MUSIC CORP., WAIFERSONGS LTD., WARNER-TAMERLANE PUBLISHING CORP., JUSTIN'S SCHOOL FOR GIRLS, GANGES FLOW MUSIC, JONATHAN ROTEM MUSIC and CHICAGO X SOFTCORE SONGS All Rights Reserved including Public Performance

Sold to Katy Briel by J. W Pepper & Son, Inc.  
PERCUSSION 2 - 2

65 *f* Cb. (4)

*f* Tamb.

66 67 68

69 70 71 72

73 81 (4)

73-80 *mf* 82 83 84

85 *f* 86 87 88

89 (4)

90 91 92

93 94 95 96

97 Cb. (4)

Tamb. 98 99 100

101 102 103 104 1.

2. 106 (4)

105 107 108 109

110 111 112 113 *ff*

Sold to Katy Briel by J. W Pepper & Son, Inc.

As recorded by Fall Out Boy

# Centuries

Words and Music by Suzanne Vega,  
Justin Tranter, Raja Kumari, Jonathan Rotem,  
Michael Fonesca, Andrew Hurkey,  
Patrick Stumph, Pete Wentz and Joseph Trohman  
Arranged by Michael Kamuf

TIMPANI

Rock  $\text{♩} = 176 / \text{♩} = 88$

Tune: F, G, C

14 5 6-11 12

13 14-18 19 20

21 22-27 28 29

30-35 36 37-48 49-55 56

57 58-62 63 64

65 66-71 72 73-80 73

81 (click mallets) (4) 82 83 84 85 86

87 88 89-94 95 96

97 98-102 103 104

105 106 107-111 112 113

*mp* *mf* *f* *p* *mp* *mf* *f* *fp* *fp* *f* *ff*

© 2014 WB MUSIC CORP., WAIPERSONGS LTD., WARNER-TAMERLANE PUBLISHING CORP., JUSTIN'S SCHOOL FOR GIRLS, GANGES FLOW MUSIC, JONATHAN ROTEM MUSIC and CHICAGO X SOFTCORE SONGS All Rights on behalf of itself and WAIPERSONGS LTD. Administered by WB MUSIC CORP. All Rights on behalf of itself and JUSTIN'S SCHOOL FOR GIRLS Administered by WARNER-TAMERLANE PUBLISHING CORP. (Contains Elements of "Tom's Diner" by Suzanne Vega, © 1987 WB Music Corp. and Waipersongs Ltd.)

This Arrangement © 2016 WB MUSIC CORP., WAIPERSONGS LTD., WARNER-TAMERLANE PUBLISHING CORP., JUSTIN'S SCHOOL FOR GIRLS, GANGES FLOW MUSIC, JONATHAN ROTEM MUSIC and CHICAGO X SOFTCORE SONGS

All Rights Reserved including Public Performance

44901

  
Purchase a full-length  
performance recording!  
[alfred.com/downloads](http://alfred.com/downloads)

# JAMAICAN HOLIDAY

Oboe

Traditional

**A** **B** **C**

Moderato

**A** **B** **C**

**A** **B** **C**

\* For solo with piano accompaniment, rest during the introduction, then play **A** beginning at the \*.

14 15 16 17 18

19 20 21 22

23 24 25 26 27

28 29 30 31 32

Percussion

### Warrior Song

4/4  **Fine**

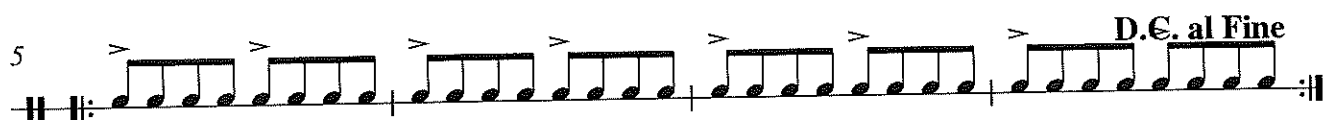
5  **D.C. al Fine**

### Go Big Blue

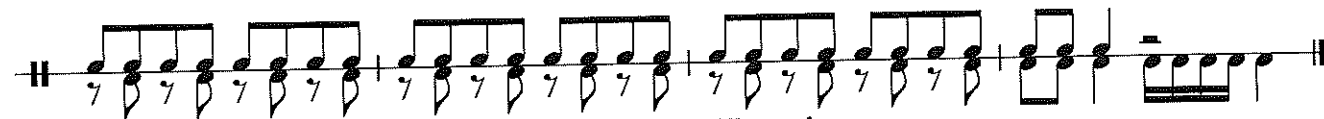

### Go Mighty Warriors

5 

### We Will Rock You

9 

### Crazy Train

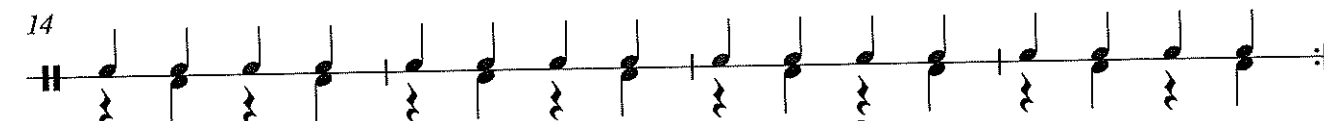
14 

### Crazy Train Part 2

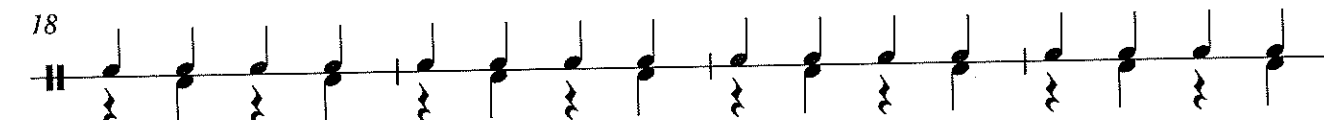
18 

### ESPN

22 

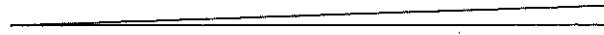

# D Percussion Zeppelin

24

R R L R L L R R L R L L R R L R L L R R L R L L R R L R L L R R L R L L

27

R R L R L L R R L R L L R R L R L L R R L R L L R R L R L L

# Iron Man

29

R R L R L L R R L R L L R R L R L L R R L R L L R R L R L L

# Rocky Top (Mr. Sears's favorite song)

33

R R L R L L R R L R L L R R L R L L R R L R L L R R L R L L

37

R R L R L L R R L R L L R R L R L L R R L R L L R R L R L L

41

R R L R L L R R L R L L R R L R L L R R L R L L R R L R L L

45

R R L R L L R R L R L L R R L R L L R R L R L L R R L R L L

Bells

# Warrior Song

Fine

5

D.C. al Fine

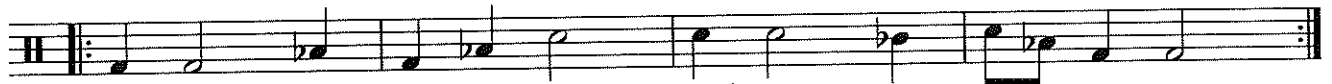

## Go Big Blue

## Go Mighty Warriors

Go -Mighty Warr-iors

## We Will Rock You

## Crazy Train

## Crazy Train Part 2

## ESPN

22

2

2

Bells  
Zeppelin

24

Iron Man

29

Rocky Top

(Mr. Sears's favorite song)

33

39

44

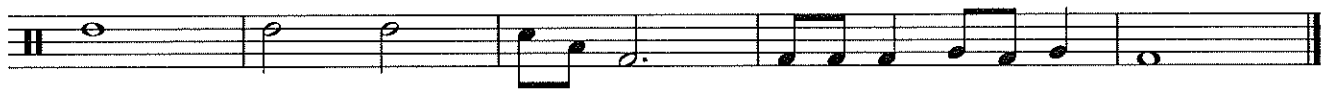

# Pep Band Shorties!

Oboe

## Smoke on the Water

## 5 Uptown Funk

## 10 Super Mario Bros.

13

## 16 Jeopardy

20

## 24 Imperial March

29

32 The Final Countdown

41 Harry Potter

# JINGLE BELLS

Perc

James Pierpont  
(1822-1893)

Allegro

5

9

13

# JOLLY OLD ST. NICHOLAS

Perc

Traditional

Allegro

# UP ON THE HOUSETOP

Perc

Benjamin Hanby  
(1833-1867)

Moderato

A

B

5

A

B

9

A

B

13

A

B

# WE WISH YOU A MERRY CHRISTMAS

Perc

English Folk Song

Allegro

9

17

# HARK! THE HERALD ANGELS SING

Perc

Felix Mendelssohn  
(1809–1847)

Moderato

A

*mf*

B

*mf*

9

A

B

13

A

B

17

A

*f*

B

*f*

# ANGELS WE HAVE HEARD ON HIGH

*Perc*

Moderato

French-English Carol

A *mf*

B *mf*

9

A *f*

B *f*

15

A *rit.*

B *rit.*

# THE FIRST NOEL

Perc

French-English Carol

Andante

A

B

*mf*

*mf*

9

A

B

17

A

B

*f*

*f*

A

B

*rit.*

*rit.*

# JOY TO THE WORLD

Perc

George F. Handel  
(1685-1759)

Vivace

# DECK THE HALLS

Perc.

Traditional Welsh Carol

Allegro

5

9

13
