

Pandemonium

PERCUSSION 2

(Suspended Cymbal, Brake Drum/Tambourine)

By Michael Story (ASCAP)

Measures 13-17: Suspended Cymbal and Brake Drum. Dynamics: *mf*.

Measures 25-30: Suspended Cymbal and Brake Drum. Dynamics: *p* to *mf*, *p*.

Measures 31-35: Tambourine. Dynamics: *f*.

Measures 36-40: Suspended Cymbal and Tambourine. Dynamics: *p* to *f*.

Measures 41-45: Suspended Cymbal and Tambourine. Dynamics: *p*.

CALYPSO MORNING

Oboe

Bruce Pearson (b. 1942)

Allegro

1 2 3 4 5 *
 A f mf
 B f mf
 C f mf

6 7 8 9 10

11 12 13 14 15

16 17 18 19 20

* For solo with piano accompaniment, rest during the introduction, then play **A** beginning at the *.

21 22 23 24 25

26 27 28 29 30

31 32 33 34 35

36 37 38 39 40

Sold to Katy Briel by J. W Pepper & Son, Inc.

As recorded by *Panic! At the Disco*

High Hopes

MALLET PERCUSSION
(Bells)

Words and Music by Tayla Parx, Brendon Urie,
Ilsey Juber, Jacob Sinclair, Jenny Owen Young, Jonas Jeberg,
Lauren Pritchard, Sam Hollander and William Lobban Bean

Arranged by Doug Adams

Bright rock 9

Bells

f

1. 18

2. 8

26 *mf*

34

42

1. 49

2. 54

© 2018 WARNER-TAMERLANE PUBLISHING CORP., TAYLOR MONET MUSIC, SONY/ATV MUSIC PUBLISHING LLC,
 KOBALT MUSIC PUBLISHING AMERICA, BMG PLATINUM SONGS and WORDS AND MUSIC ADMINISTRATION WORLDWIDE
 All Rights on behalf of itself and TAYLOR MONET MUSIC Administered by WARNER-TAMERLANE PUBLISHING CORP.
 This Arrangement © 2020 WARNER-TAMERLANE PUBLISHING CORP., TAYLOR MONET MUSIC, SONY/ATV MUSIC PUBLISHING LLC,
 KOBALT MUSIC PUBLISHING AMERICA, BMG PLATINUM SONGS and WORDS AND MUSIC ADMINISTRATION WORLDWIDE
 All Rights Reserved including Public Performance

High Hopes

Words and Music by Tayla Parx, Brendon Urie,
Ilsey Juber, Jacob Sinclair, Jenny Owen Young, Jonas Jeberg,
Lauren Pritchard, Sam Hollander and William Lobban Bean
Arranged by Doug Adams

PERCUSSION 1

(Snare Drum/Hi-Hat Cymbals,
Bass Drum or Optional Drumset)

Bright rock

Snare Drum >

Bass Drum
mf

poco a poco cresc.

PERCUSSION 1 - 2

Sold to Katy Briel by J. W Pepper & Son, Inc.

As recorded by Panic! At the Disco

High Hopes

PERCUSSION 2

(Tom-Tom/Suspended Cymbal, Tambourine)

Words and Music by Tayla Parx, Brendon Urie,
Ilsey Juber, Jacob Sinclair, Jenny Owen Young, Jonas Jeberg,
Lauren Pritchard, Sam Hollander and William Lobban Bean

Arranged by Doug Adams

Bright rock

Tom-Tom

Tambourine

mf

poco a poco cresc.

f

1 2 3 4

5 6 7 8

9 10 11 12

13 14 15 16

17 18 19 20

21 22 23 24

© 2018 WARNER-TAMERLANE PUBLISHING CORP., TAYLOR MONET MUSIC, SONY/ATV MUSIC PUBLISHING LLC,
KOBALT MUSIC PUBLISHING AMERICA, BMG PLATINUM SONGS and WORDS AND MUSIC ADMINISTRATION WORLDWIDE
All Rights on behalf of itself and TAYLOR MONET MUSIC Administered by WARNER-TAMERLANE PUBLISHING CORP.
This Arrangement © 2020 WARNER-TAMERLANE PUBLISHING CORP., TAYLOR MONET MUSIC, SONY/ATV MUSIC PUBLISHING LLC,
KOBALT MUSIC PUBLISHING AMERICA, BMG PLATINUM SONGS and WORDS AND MUSIC ADMINISTRATION WORLDWIDE
All Rights Reserved including Public Performance

PERCUSSION 2 - 2

Percussion

Warrior Song

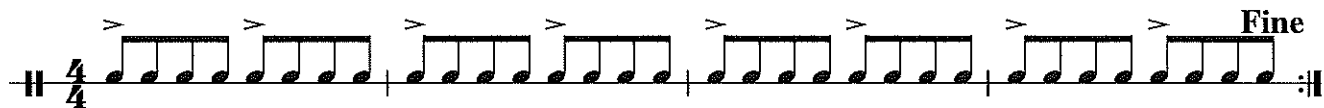
4/4  Fine

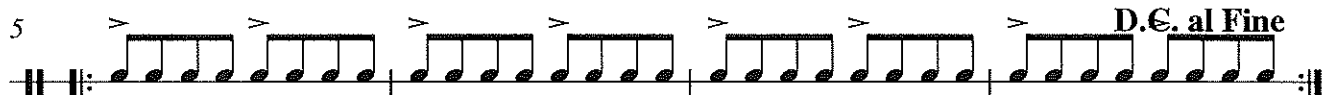
5  D.C. al Fine

Go Big Blue

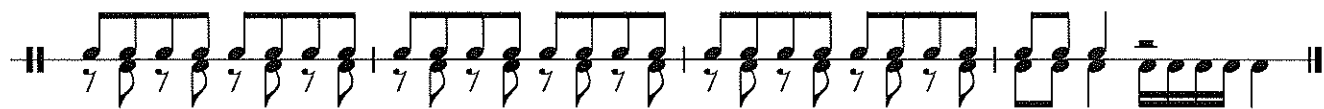

Go Mighty Warriors

5 

We Will Rock You

9 

Crazy Train

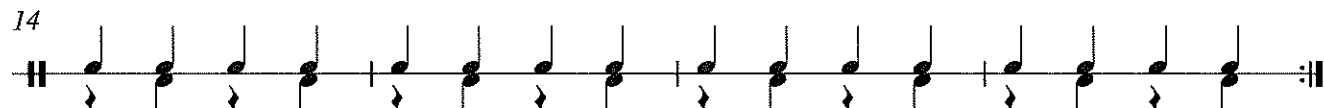
14 

Crazy Train Part 2

18 

ESPN

22 

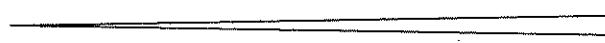

D percussion
Zeppelin

24

R R L R L L R R L R L L R R L R L L R R L R L L R R L R L L R R L R L L R R L R L L

27

R R L R L L R R L R L L R R L R L L R R L R L L R R L R L L R R L R L L

Iron Man

29

R R L R L L R R L R L L R R L R L L R R L R L L R R L R L L R R L R L L

Rocky Top

(Mr. Sears's favorite song)

33

R R L R L L R R L R L L R R L R L L R R L R L L R R L R L L R R L R L L

37

R R L R L L R R L R L L R R L R L L R R L R L L R R L R L L R R L R L L

41

R R L R L L R R L R L L R R L R L L R R L R L L R R L R L L R R L R L L

45

R R L R L L R R L R L L R R L R L L R R L R L L R R L R L L R R L R L L

Warrior Song

Fine

5

D.C. al Fine

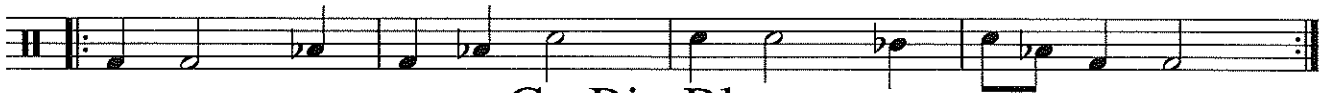

Go Big Blue

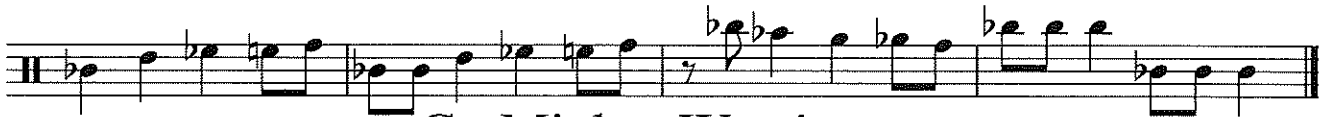

Go Mighty Warriors

Go -Mighty Warr-riors

We Will Rock You

Crazy Train

Crazy Train Part 2

ESPN

22

2

Pep Band Shorties!

Oboe

Smoke on the Water

5 Uptown Funk

10 Super Mario Bros.

13

16 Jeopardy

20

24 Imperial March

29

JINGLE BELLS

Perc

James Pierpont
(1822-1893)

Allegro

A

B

5

A

B

9

A

B

13

A

B

JOLLY OLD ST. NICHOLAS

Perc

Traditional

Allegro

A

B

5

A

B

9

A

B

13

A

B

UP ON THE HOUSETOP

Perc

Benjamin Hanby
(1833-1867)

Moderato

A

B

5

A

B

9

A

B

13

A

B

WE WISH YOU A MERRY CHRISTMAS

Perc

English Folk Song

Allegro

9

17

HARK! THE HERALD ANGELS SING

Perc

Felix Mendelssohn
(1809-1847)

Moderato

A *mf*

B *mf*

9

A

B

13

A

B

17

A *f*

B *f*

ANGELS WE HAVE HEARD ON HIGH

Perc

Moderato

French-English Carol

A *mf*

B *mf*

9

A *f*

B *f*

15

A

B

A *rit.*

B *rit.*

THE FIRST NOEL

Perc

French-English Carol

Andante

A *mf*

B *mf*

9

A

B

17

A *f*

B *f*

A *rit.*

B *rit.*

JOY TO THE WORLD

Perc

George F. Handel
(1685-1759)

Vivace

DECK THE HALLS

Perc.

Traditional Welsh Carol

Allegro

5

9

13
