

Warrior Song

Fine D.C. al Fine

Go Big Blue

Go Mighty Warriors

5 SING 3 x's PLAY

Go - Mighty Warr-iors

We Will Rock You

11 Clap

Crazy Train

14

Crazy Train Part 2

18

ESPN

22

Zepplin

24

Iron Man

29

Rocky Top (Mr. Sears's favorite song)

33

39

44

Pep Band Shorties!

Flute

Smoke on the Water

5 Uptown Funk

10 Super Mario Bros.

16 Jeopardy

24 Imperial March

32 The Final Countdown

37

41 Harry Potter

49

Clarinet in Bb

Warrior Song

Fine D.C. al Fine

Go Big Blue

Go Mighty Warriors

5

Go - Mighty Warr-iors

We Will Rock You

11 Clap

Crazy Train

14

Crazy Train Part 2

18

ESPN

22

Clarinet in Bb
Zepplin

24

Iron Man

29

Rocky Top
(Mr. Sears's favorite song)

33

39

44

Pep Band Shorties!

Clarinet in B \flat 1

Smoke on the Water

5 Uptown Funk

10 Super Mario Bros.

16 Jeopardy

24 Imperial March

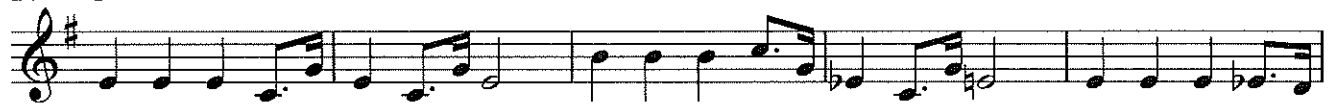

32 The Final Countdown

41 Harry Potter

49

Alto Saxophone

Warrior Song

Fine

D.C. al Fine

Go Big Blue

Go Mighty Warriors

Go - Mighty Warr-iors

We Will Rock You

Crazy Train

Crazy Train Part 2

ESPN

Alto Saxophone

Zepplin

24

Iron Man

29

Rocky Top

(Mr. Sears's favorite song)

33

39

44

Pep Band Shorties!

Alto Saxophone

Smoke on the Water

5 Uptown Funk

10 Super Mario Bros.

13

16 Jeopardy

20

24 Imperial March

29

32 The Final Countdown

37

41 Harry Potter

49

Tenor Saxophone

Warrior Song

Fine

D.C. al Fine

Go Big Blue

Go Mighty Warriors

Go - Mighty Warr-iors

We Will Rock You

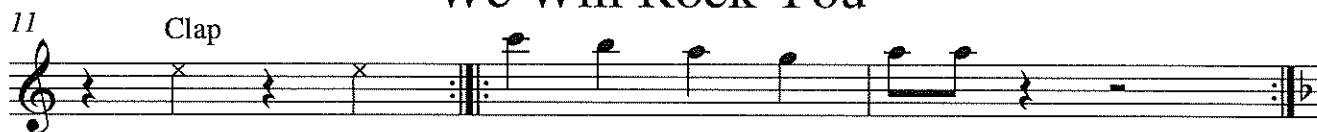

Crazy Train

Crazy Train Part 2

ESPN

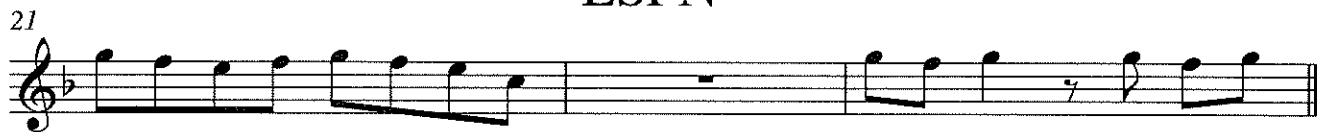

Tenor Saxophone

Zepplin

24

Iron Man

29

Rocky Top

(Mr. Sears's favorite song)

33

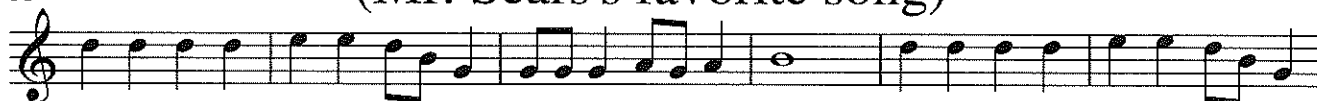

39

44

Pep Band Shorties!

Tenor Saxophone

Smoke on the Water

5 Uptown Funk

10 Super Mario Bros.

13

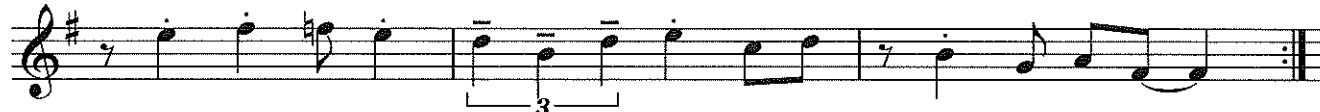

16 Jeopardy

20

24 Imperial March

29

32 The Final Countdown

37

41 Harry Potter

49

Trumpet

Warrior Song

Fine D.C. al Fine

Go Big Blue

Go Mighty Warriors

5

We Will Rock You

11 Clap

Crazy Train

14

Crazy Train Part 2

18

ESPN

22

Trumpet

Zepplin

24

Iron Man

29

Rocky Top

(Mr. Sears's favorite song)

33

39

44

Pep Band Shorties!

Trumpet in B \flat 1

Smoke on the Water

5 Uptown Funk

10 Super Mario Bros.

13

16 Jeopardy

20

24 Imperial March

29

32 The Final Countdown

37

41 Harry Potter

49

Horn in F

Warrior Song

Fine

D.C. al Fine

Go Big Blue

Go Mighty Warriors

Go - Mighty Warr-riors

Clap

We Will Rock You

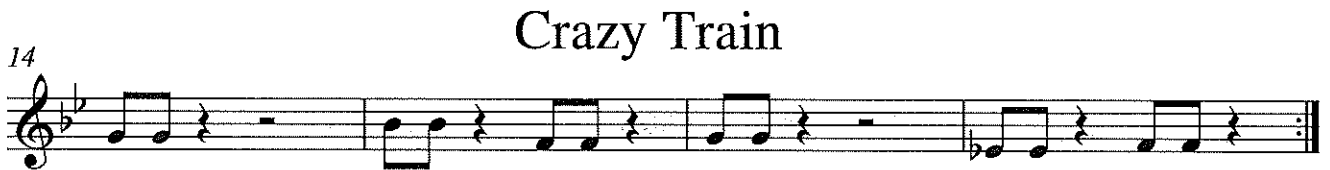

Crazy Train

Crazy Train Part 2

ESPN

Horn in F
Zepplin

24

Iron Man

29

Rocky Top
(Mr. Sears's favorite song)

33

39

44

Pep Band Shorties!

Horn in F

Smoke on the Water

5 Uptown Funk

10 Super Mario Bros.

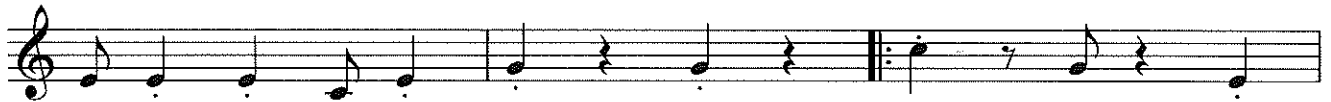

13

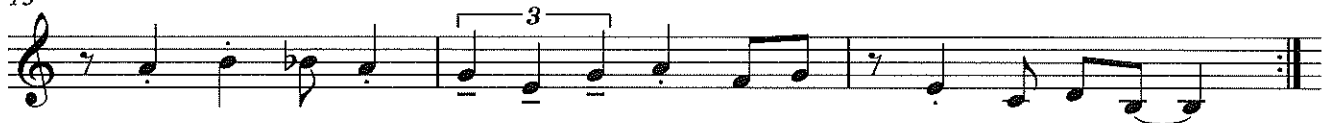

16 Jeopardy

20

24 Imperial March

29

32 The Final Countdown

37

41 Harry Potter

49

Trombone Baritone

Warrior Song

Fine D.C. al Fine

Go Big Blue

Go Mighty Warriors

5

Go - Mighty Warr-iors

We Will Rock You

11 Clap

Crazy Train

14

Crazy Train Part 2

18

ESPN

21

Trombone Baritone

Zepplin

24

Iron Man

29

Rocky Top

(Mr. Sears's favorite song)

33

39

44

Pep Band Shorties!

Trombone

Smoke on the Water

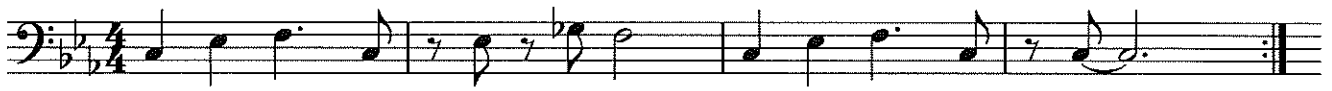

5 Uptown Funk

10 Super Mario Bros.

13

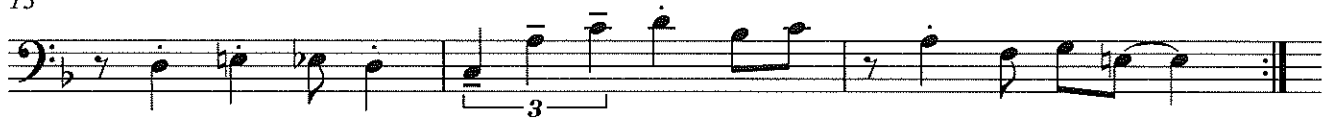

16 Jeopardy

20

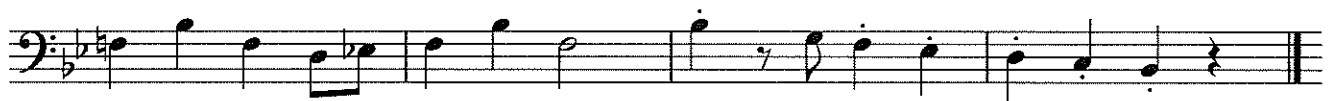

24 Imperial March

29

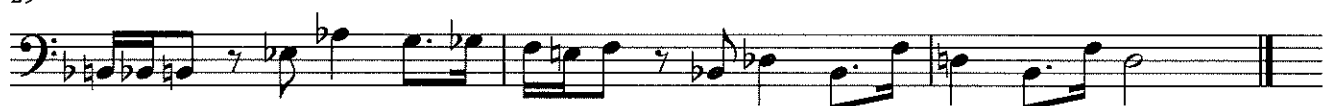

32 The Final Countdown

37

41 Harry Potter

49

Tuba

Warrior Song

Fine

D.C. al Fine

Go Big Blue

5

Go Mighty Warriors

11

Clap

We Will Rock You

Crazy Train

14

Crazy Train Part 2

18

ESPN

22

Tuba
Zeppelin

24

Iron Man

29

Rocky Top
(Mr. Sears's favorite song)

33

39

44

Pep Band Shorties!

Tuba

Smoke on the Water

5 Uptown Funk

10 Super Mario Bros.

13

16 Jeopardy

20

24 Imperial March

29

32 The Final Countdown

37

41 Harry Potter

49

Percussion

Warrior Song

4/4

Fine

5

D.C. al Fine

Go Big Blue

Go Mighty Warriors

5

We Will Rock You

9

Crazy Train

14

Crazy Train Part 2

18

ESPN

22

Drum Zeppelin

24

R R L R L L R R L R L L R R L R L L R R L R L L R R L R L L R R L R L L

27

R R L R L L R R L R L L R R L R L L R R L R L L

Iron Man

29

R R L R L L R R L R L L R R L R L L R R L R L L

Rocky Top (Mr. Sears's favorite song)

33

R R L R L L R R L R L L R R L R L L R R L R L L

37

R R L R L L R R L R L L R R L R L L R R L R L L

41

R R L R L L R R L R L L R R L R L L R R L R L L

45

R R L R L L R R L R L L R R L R L L R R L R L L

Warrior Song

Fine

5

D.C. al Fine

Go Big Blue

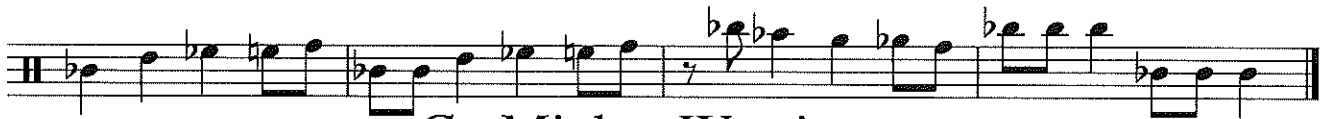

Go Mighty Warriors

Go -Mighty Warr-iors

We Will Rock You

Crazy Train

Crazy Train Part 2

ESPN

22

2

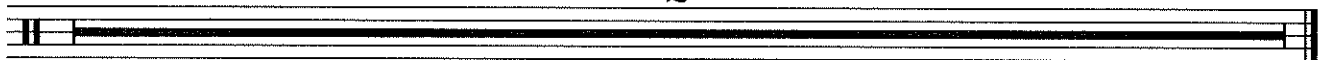

Bells
Zepplin

24

Iron Man

29

Rocky Top
(Mr. Sears's favorite song)

33

39

44

Pep Band Shorties!

Oboe

Smoke on the Water

5 Uptown Funk

10 Super Mario Bros.

13

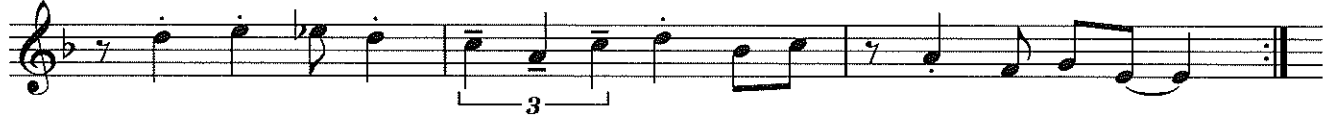

16 Jeopardy

20

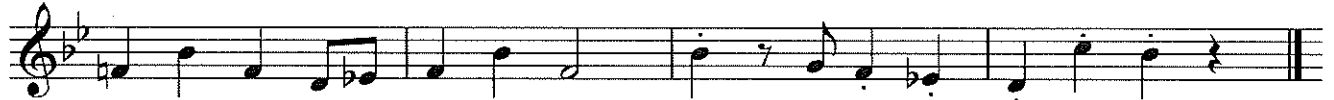

24 Imperial March

29

32 The Final Countdown

37

41 Harry Potter

49
