

Presto!

OBOE

Robert Sheldon

Presto

1 *f* 2 *mp* 3 4

5 6 7 *mf* 8 9

10 11 12 13 14 15

16 17 18 19 20 21

22 23-25 26 27 *f* 28

29 30 31 32-38 39 39-41

42 *mf* 43 44 45 46 *f* 47

48 49 50 51-53 54

55 56 57 58 59 60 61

Sold to Katy Briel by J. W Pepper & Son, Inc.

As recorded by Fall Out Boy

Centuries

Words and Music by Suzanne Vega,
Justin Tranter, Raja Kumari, Jonathan Rotem,
Michael Fonesca, Andrew Hurkey,
Patrick Stumph, Pete Wentz and Joseph Trohman
Arranged by Michael Kamuf

OBOE

Rock $\text{♩} = 176 / \text{♩} = 88$

13

1-12

mp stagger breathe

16 17 18 19 20

f

21

21 22 23 24

29

25 26 27-28 29 30

mf stagger breathe

31 32 33 34 35

37

36 37 38 39

sfz f

40 41 42 43

49

44 45-48 49 50 51

mf

52 53 54 55 56

© 2014 WB MUSIC CORP., WAIFERSONGS LTD., WARNER-TAMERLANE PUBLISHING CORP., JUSTIN'S SCHOOL FOR GIRLS, GANGES FLOW MUSIC, JONATHAN ROTEM MUSIC and CHICAGO X SOFTCORE SONGS All Rights on behalf of itself and WAIFERSONGS LTD. Administered by WB MUSIC CORP. All Rights on behalf of itself and JUSTIN'S SCHOOL FOR GIRLS Administered by WARNER-TAMERLANE PUBLISHING CORP.

(Contains Elements of "Tom's Diner" by Suzanne Vega, © 1987 WB Music Corp. and Waifersongs Ltd.)
This Arrangement © 2016 WB MUSIC CORP., WAIFERSONGS LTD., WARNER-TAMERLANE PUBLISHING CORP., JUSTIN'S SCHOOL FOR GIRLS, GANGES FLOW MUSIC, JONATHAN ROTEM MUSIC and CHICAGO X SOFTCORE SONGS

All Rights Reserved including Public Performance

OBOE - 2

57

58 59 60 61

65

62 63 64 66

67 68 69 70 71-72

73

74 75 76 77

81

78 79 80 81-87 88

89

90 91 92

93 94 95 96

97

98 99 100

1.

101 102 103 104

2.

106

105 107 108

109 110 111 112 113

JAMAICAN HOLIDAY

Oboe

Traditional

A **B** **C**

Moderato

f

A **B** **C**

mf

A **B** **C**

p

* For solo with piano accompaniment, rest during the introduction, then play **A** beginning at the *.

Warrior Song

Fine D.C. al Fine

Go Big Blue

Go Mighty Warriors

5 SING 3 x's PLAY

Go - Mighty Warr-iors

We Will Rock You

11 Clap

Crazy Train

14

Crazy Train Part 2

18

ESPN

22

Zepplin

24

Iron Man

29

Rocky Top (Mr. Sears's favorite song)

33

39

44

Pep Band Shorties!

Oboe

Smoke on the Water

5 Uptown Funk

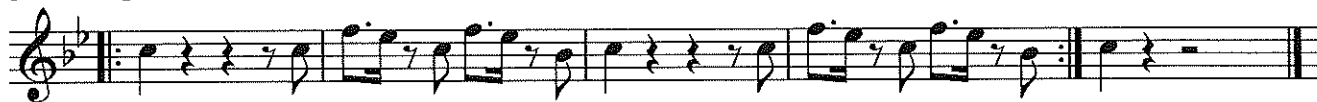

10 Super Mario Bros.

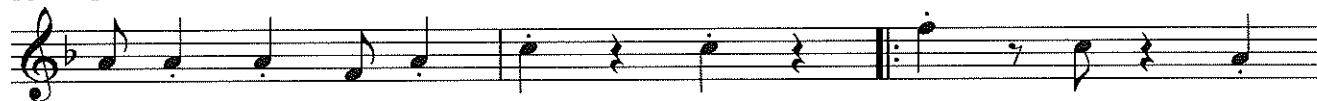

13

16 Jeopardy

20

24 Imperial March

29

32 The Final Countdown

37

41 Harry Potter

49

JINGLE BELLS

Oboe

James Pierpont
(1822-1893)

Allegro

A

B

5

A

B

9

A

B

13

A

B

JOLLY OLD ST. NICHOLAS

Oboe

Traditional

Allegro

A

B

5

A

B

9

A

B

13

A

B

UP ON THE HOUSETOP

Oboe

Benjamin Hanby
(1833-1867)

Moderato

A

B

5

A

B

9

A

B

13

A

B

WE WISH YOU A MERRY CHRISTMAS

Oboe

English Folk Song

Allegro

9

17

ANGELS WE HAVE HEARD ON HIGH

Oboe

French-English Carol

Moderato

HARK! THE HERALD ANGELS SING

Oboe

Felix Mendelssohn
(1809-1847)

Moderato

9

13

17

THE FIRST NOEL

Oboe

French-English Carol

Andante

9

17

JOY TO THE WORLD

Oboe

George F. Handel
(1685-1759)

Vivace

DECK THE HALLS

Oboe

Traditional Welsh Carol

Allegro

A *f*

B *f*

5

A

B

9

A *mf*

B *mf*

13

A *f*

B *f*