

Presto!

F HORN

Robert Sheldon

Presto

1 *f* 2 3 4 *mp* 5

6 7 8 9 10 *f* 11

12 13 14 15 16

17 18 19 20

21 22 23-26 27 *f* 28

29 30 31 32-38 39-42 43 *mf*

44 45 46 47 *f*

48 49 50 51-54

55 56 57 58 59 60 61

F HORN - 2

58 59 60 61 62 *f*

63 64 65 66 67

68 69 70 71 72 >

73 73-80 81 *mf* 82 83 84 *f*

85 86 87 88 89-91

92 93 94 95 > 96

97 98 99 100

101 102 103 104 1.

105 106 107 108 2.

109 110 111 112 113 *ff*

JAMAICAN HOLIDAY

Horn

Traditional

1 Moderato

A *f*

B *f*

C *f*

5 *

A *mf*

B *mf*

C *mf*

9

A *p*

B *p*

C *p*

* For solo with piano accompaniment, rest during the introduction, then play **A** beginning at the *.

Horn in F
Zeppelin

24

Iron Man

29

Rocky Top
(Mr. Sears's favorite song)

33

39

44

Pep Band Shorties!

Horn in F

Smoke on the Water

5 Uptown Funk

10 Super Mario Bros.

13

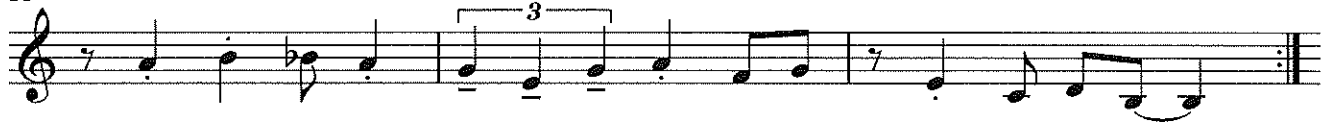

16 Jeopardy

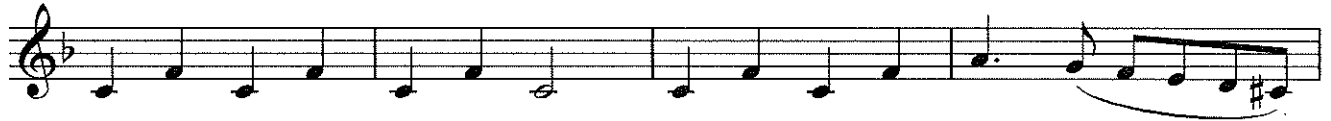

20

24 Imperial March

29

32 The Final Countdown

37

41 Harry Potter

49

JOLLY OLD ST. NICHOLAS

Horn

Traditional

Allegro

5

9

13

UP ON THE ROOFTOP

Horn

Benjamin Hanby
(1833–1867)

Moderato

A

B

5

A

B

9

A

B

13

A

B

WE WISH YOU A MERRY CHRISTMAS

Horn

English Folk Song

Allegro

A *mf*

B *mf*

9

A *mp*

B *mp*

17

A *f*

B *f*

A

B

Trumpet

ANGELS WE HAVE HEARD ON HIGH

French-English Carol

Moderato

A *mf*

B *mf*

9

A *f*

B *f*

15

A

B

A *rit.*

B *rit.*

HARK! THE HERALD ANGELS SING

Horn

Felix Mendelssohn
(1809–1847)

Moderato

A *mf*

B *mf*

9

A

B

13

A

B

17

A *f*

B *f*

THE FIRST NOEL

Horn

French-English Carol

Andante

9

17

Tpt

THE FIRST NOEL

French-English Carol

Andante

A *mf*

B *mf*

9

A

B

17

A *f*

B *f*

A *rit.*

B *rit.*

Tpt

JOY TO THE WORLD

George F. Handel
(1685-1759)

Vivace

9

13

17

DECK THE HALLS

Horn

Traditional Welsh Carol

Allegro

A *f*

B *f*

5

A

B

9

A *mf*

B *mf*

13

A *f*

B *f*