

Horn in F

Belligerence

JOHN M. PASTERNAK

Vivace ♩ = 152

BPS110

1 *f* 2 3 4 5 *sub. p* **9**

6 *f* 7 8 *mf* 10 11 12 **17**

13 14 15 16 *f* *mf* 18 **25**

19 20 21 22 23 24 *f* **25**

26 27 28 29 30 *ff*

31 *sub. p* 32 33 *mp* 34 35 *f* 36 **42** Suddenly Slower ♩ = 60

37 39 *ff* 40 41 44 *pp* **48** Vivace ♩ = 152

45 46 47 49 50 *mf* *f* **56**

51 52 53 54 55 *f*

57 58 59 60 *sub. p* 61 62 63 **64**

65 66 67 68 69 *ff*

CALYPSO MORNING

Bruce Pearson (b. 1942)

Horn

1 **Allegro** 2 3 4 5 *

A *f* *mf*

B *f* *mf*

C *f* *mf*

6 7 8 9 10

A

B

C

11 12 13 14 15

A

B

C

16 17 18 19 20

A

B

C

* For solo with piano accompaniment, rest during the introduction, then play **A** beginning at the *.

21 22 23 24 25

26 27 28 29 30

31 32 33 34 35

36 37 38 39 40

As recorded by Panic! At the Disco

High Hopes

F HORN

Words and Music by Tayla Parx, Brendon Urie,
Ilsey Juber, Jacob Sinclair, Jenny Owen Young, Jonas Jeberg,
Lauren Pritchard, Sam Hollander and William Lobban Bean

Arranged by Doug Adams

Bright rock

© 2018 WARNER-TAMERLANE PUBLISHING CORP., TAYLOR MONET MUSIC, SONY/ATV MUSIC PUBLISHING LLC,
 KOBALT MUSIC PUBLISHING AMERICA, BMG PLATINUM SONGS and WORDS AND MUSIC ADMINISTRATION WORLDWIDE
 All Rights on behalf of itself and TAYLOR MONET MUSIC Administered by WARNER-TAMERLANE PUBLISHING CORP.
 This Arrangement © 2020 WARNER-TAMERLANE PUBLISHING CORP., TAYLOR MONET MUSIC, SONY/ATV MUSIC PUBLISHING LLC,
 KOBALT MUSIC PUBLISHING AMERICA, BMG PLATINUM SONGS and WORDS AND MUSIC ADMINISTRATION WORLDWIDE
 All Rights Reserved including Public Performance

Horn in F

Warrior Song

Fine

D.C. al Fine

Go Big Blue

Go Mighty Warriors

5

Go - Mighty Warr-iors

11

Clap

We Will Rock You

Crazy Train

14

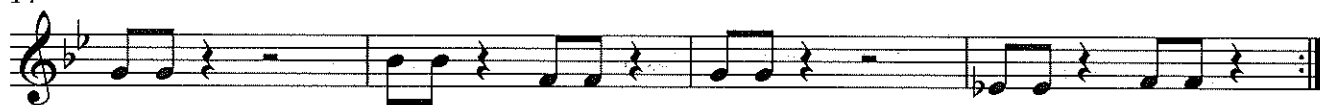

Crazy Train Part 2

18

ESPN

22

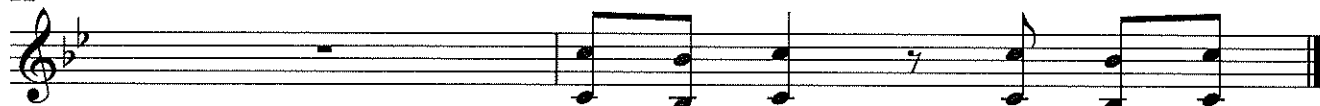

Horn in F
Zepplin

24

Iron Man

29

Rocky Top
(Mr. Sears's favorite song)

33

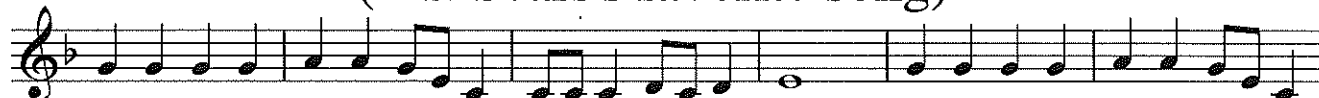

39

44

Pep Band Shorties!

Horn in F

Smoke on the Water

5 Uptown Funk

10 Super Mario Bros.

13

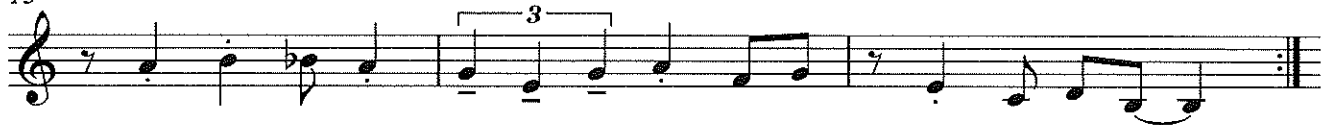

16 Jeopardy

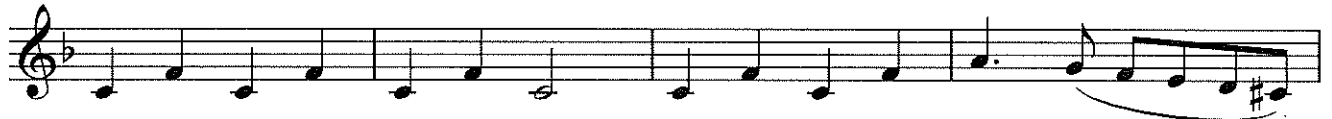

20

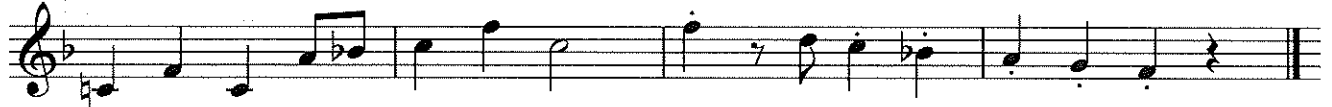

24 Imperial March

29

32 The Final Countdown

37

41 Harry Potter

49

JINGLE BELLS

Horn

James Pierpont
(1822-1893)

Allegro

A

B

5

A

B

9

A

B

13

A

B

JOLLY OLD ST. NICHOLAS

Horn

Traditional

Allegro

5

9

13

UP ON THE HOUSETOP

Horn

Benjamin Hanby
(1833–1867)

Moderato

A

B

5

A

B

9

A

B

13

A

B

WE WISH YOU A MERRY CHRISTMAS

Horn

English Folk Song

Allegro

9

17

Trumpet

ANGELS WE HAVE HEARD ON HIGH

French-English Carol

Moderato

A *mf*

B *mf*

9

A *f*

B *f*

15

A

B

A *rit.*

B *rit.*

HARK! THE HERALD ANGELS SING

Horn

Felix Mendelssohn
(1809–1847)

Moderato

A *mf*

B *mf*

9

A

B

13

A

B

17

A *f*

B *f*

THE FIRST NOEL

Horn

French-English Carol

Andante

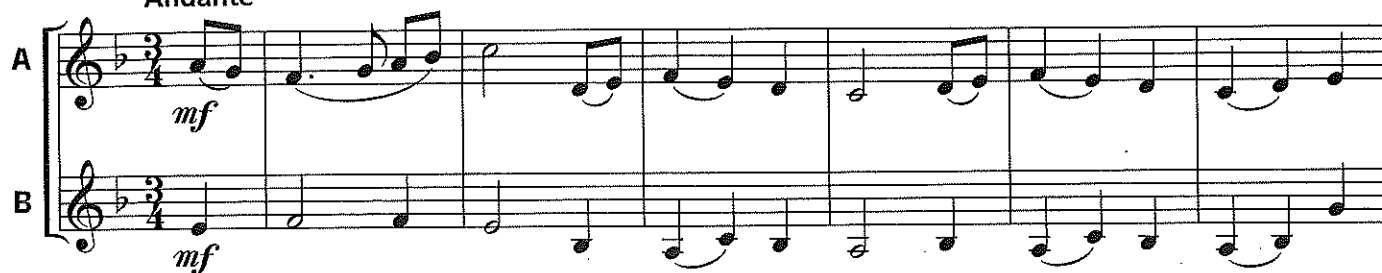

9

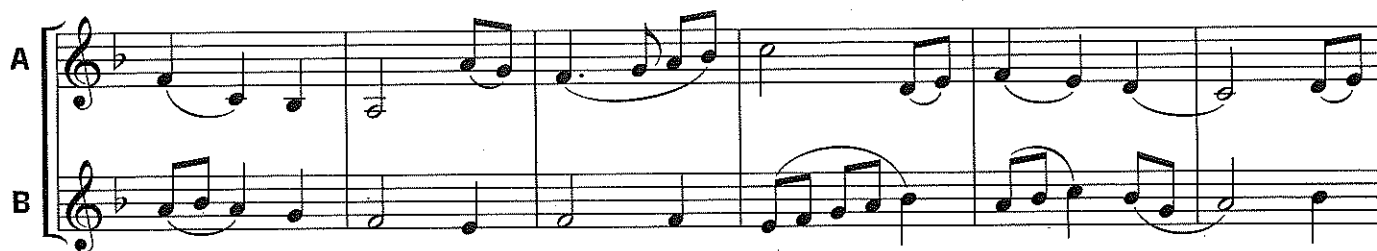

17

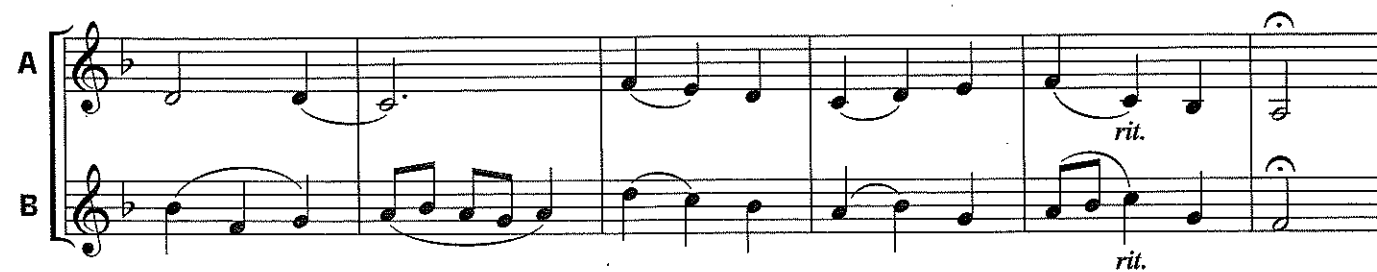

Tpt

THE FIRST NOEL

French-English Carol

Andante

9

17

Tpt

JOY TO THE WORLD

George F. Handel
(1685-1759)

Vivace

9

13

17

DECK THE HALLS

Horn

Traditional Welsh Carol

Allegro

A *f*

B *f*

5

A

B

9

A *mf*

B *mf*

13

A *f*

B *f*