

New Era Fanfare

Randall D. Standridge

1 $\text{♩} = 150$ 4 5 3 8 9 *f*

10 11 12

13 14 15 16 17 18 19 3 *fp* \leftarrow *ff*

22 23 24 25 26 27 *mf*

28 29 30 31 32 33

34 35 36 37 38 39 *fp*

40 41 42 43 44 *f*

45 46 47

B \flat Clarinet 1

Measures 48-54: *fp* to *ff*. Includes accents and slurs.

Measures 66-74: *mf*. Includes slurs.

Measures 75-83: *mf*. Includes slurs.

Measures 84-92: *f*. Includes slurs and accents.

Measures 93-98: *fp*. Includes slurs and accents.

B \flat Clarinet 2

New Era Fanfare

Randall D. Standridge

$\text{♩} = 150$

4 5 8 9 10

11 12 13 14 15 16

17 18 19 22 23 24

25 26 27 28 29 30

31 32 33 34 35 36

37 38 39 40 41 43

44 45 46 47 48 49

f

fp *ff* *mf*

f

B \flat Clarinet 2

Sold to Katy Briel by J. W Pepper & Son, Inc.

DANNY ELFMAN: MUSIC IN THE DARK

(The Nightmare Before Christmas • Edward Scissorhands • Beetlejuice • Spider-Man™)

B \flat CLARINET 1

By DANNY ELFMAN
Arranged by JOHNNIE VINSON

"This Is Halloween" Moderately

"Grand Finale" Moving, with Feeling

MAIN TITLES

from the Columbia Motion Picture SPIDER-MAN™

Copyright © 2002 Colpix Music, Inc.

This arrangement Copyright © 2018 Colpix Music, Inc.

All Rights Administered by Sony / ATV Music Publishing LLC,

424 Church Street, Suite 1200, Nashville, TN 37219

International Copyright Secured All Rights Reserved

GRAND FINALE

from EDWARD SCISSORHANDS

Copyright © 1989 Fox Film Music Corp.

This arrangement Copyright © 2018 Fox Film Music Corp.

All Rights Reserved Used by Permission

BEETLEJUICE (Main Theme)

from the movie BEETLEJUICE

Copyright © 1988 UNIVERSAL - GEFLEN AGAIN MUSIC and WARNER-BARHAM MUSIC LLC

This arrangement Copyright © 2018 UNIVERSAL - GEFLEN AGAIN MUSIC and WARNER-BARHAM MUSIC LLC

All Rights (Excluding Print) for WARNER-BARHAM MUSIC LLC Administered by SONGS OF UNIVERSAL, INC.

Exclusive Worldwide Print Rights for WARNER-BARHAM MUSIC LLC Administered by ALFRED MUSIC

All Rights Reserved Used by Permission

04005414

Danny Elfman: Music in the Dark - 1

Audio Demo

YouTube.com

Search: HL04005414

B \flat CLARINET 1

46 Suddenly Fast "Beetlejuice (Main Theme)"

43

50

3 4

rit. mp f

54

f

2

61

(f) tr

67

71

77 "Main Titles" Moderately

75 molto rit. f

3 3

81

3 3

89

3

93

3 3 3 3 3 3 3 3 ff

rit. e cresc. poco a poco

DANNY ELFMAN: MUSIC IN THE DARK

(The Nightmare Before Christmas • Edward Scissorhands • Beetlejuice • Spider-Man™)

B \flat CLARINET 2

By DANNY ELFMAN
Arranged by JOHNNIE VINSON

“This Is Halloween”
Moderately

“Grand Finale”
Moving, with Feeling

MAIN TITLES

from the Columbia Motion Picture SPIDER-MAN™

Copyright © 2002 Colpix Music, Inc.

This arrangement Copyright © 2018 Colpix Music, Inc.

All Rights Administered by Sony / ATV Music Publishing LLC,

424 Church Street, Suite 1200, Nashville, TN 37219

International Copyright Secured All Rights Reserved

GRAND FINALE

from EDWARD SCISSORHANDS

Copyright © 1989 Fox Film Music Corp.

This arrangement Copyright © 2018 Fox Film Music Corp.

All Rights Reserved Used by Permission

BEETLEJUICE (Main Theme)

from the movie BEETLEJUICE

Copyright © 1988 UNIVERSAL - GEFEN AGAIN MUSIC and WARNER-BARHAM MUSIC LLC

This arrangement Copyright © 2018 UNIVERSAL - GEFEN AGAIN MUSIC and WARNER-BARHAM MUSIC LLC

All Rights (Excluding Print) for WARNER-BARHAM MUSIC LLC Administered by SONGS OF UNIVERSAL, INC.

Exclusive Worldwide Print Rights for WARNER-BARHAM MUSIC LLC Administered by ALFRED MUSIC

All Rights Reserved Used by Permission

THIS IS HALLOWEEN
from Tim Burton's THE NIGHTMARE BEFORE CHRISTMAS
© 1993 Buena Vista Music Company
All Rights Reserved Used by Permission

04005414

Danny Elfman: Music in the Dark - 1

Audio Demo
YouTube.com
Search: HL04005414

B \flat CLARINET 2

46 Suddenly Fast "Beetlejuice (Main Theme)"

43 50 3 4

rit. mp f

54 2

f

61 *tr*

60 (f)

67

71

"Main Titles"

77 Moderately

75 *molto rit.* f

81

80

89

86

93 *rit. e cresc. poco a poco* ff

DANNY ELFMAN: MUSIC IN THE DARK

(The Nightmare Before Christmas • Edward Scissorhands • Beetlejuice • Spider-Man™)

B \flat CLARINET 3

By DANNY ELFMAN
Arranged by JOHNNIE VINSON

“This Is Halloween”
Moderately

5 *f* *mf*

7

9 *(mf)*

11

13 *mf*

15

18 *mf* *f*

21

23 *mf* *slight rit.*

MAIN TITLES

from the Columbia Motion Picture SPIDER-MAN™

Copyright © 2002 Colpix Music, Inc.

This arrangement Copyright © 2018 Colpix Music, Inc.

All Rights Administered by Sony / ATV Music Publishing LLC,

424 Church Street, Suite 1200, Nashville, TN 37219

International Copyright Secured All Rights Reserved

GRAND FINALE

from EDWARD SCISSORHANDS

Copyright © 1989 Fox Film Music Corp.

This arrangement Copyright © 2018 Fox Film Music Corp.

All Rights Reserved Used by Permission

BEETLEJUICE (Main Theme)

from the movie BEETLEJUICE

Copyright © 1988 UNIVERSAL - GEFLEN AGAIN MUSIC and WARNER-BARHAM MUSIC LLC

This arrangement Copyright © 2018 UNIVERSAL - GEFLEN AGAIN MUSIC and WARNER-BARHAM MUSIC LLC

All Rights (Excluding Print) for WARNER-BARHAM MUSIC LLC Administered by SONGS OF UNIVERSAL, INC.

Exclusive Worldwide Print Rights for WARNER-BARHAM MUSIC LLC Administered by ALFRED MUSIC

All Rights Reserved Used by Permission

04005414

Danny Elfman: Music in the Dark - 1

Audio Demo

YouTube.com

Search: HL04005414

B \flat CLARINET 3

"Grand Finale"

29 Moving, with Feeling

37

mf *f a tempo*
slight rit.

"Beetlejuice (Main Theme)"

46 Suddenly Fast

50

rit. *mp* *f* *f*

54

61

f (*f*)

67

mf *f*

mf *f*

"Main Titles"

77 Moderately

sfp *f* *molto rit.* *f*

81

89

f *f*

rit. e cresc. poco a poco *ff*

Shepherd's Hey

English Folk Song

Clarinets
Allegro

*For solo with piano accompaniment, rest during the introduction, then play A beginning at the *.

© 2016 Neil A. Kjos Music Company. Pages 28-29 are authorized for duplication to meet specific requirements for contests, festivals, and competitions. All copies must be destroyed after the event.

13

A 14 15 16 *mp*

B *mp*

C *p* *mp*

17 18 19 20

A

B

C

21 22 23 24

A *mf*

B *mf*

C *mf*

25 26 27 28

A *f*

B *f*

C *f*

Clarinet in Bb

Warrior Song

Fine D.C. al Fine

Go Big Blue

Go Mighty Warriors

5

We Will Rock You

11 Clap

Crazy Train

14

Crazy Train Part 2

18

ESPN

22

Clarinet in B \flat
Zepplin

24

Iron Man

29

Rocky Top
(Mr. Sears's favorite song)

33

39

44

Pep Band Shorties!

Clarinet in B \flat 1

Smoke on the Water

5 Uptown Funk

10 Super Mario Bros.

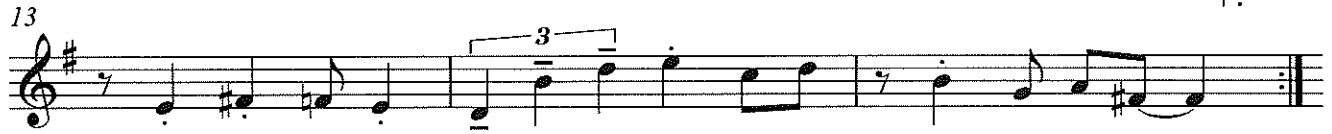

16 Jeopardy

24 Imperial March

32 The Final Countdown

41 Harry Potter

49

JINGLE BELLS

Clarinet

James Pierpont
(1822-1893)

Allegro

A

B

5

A

B

9

A

B

13

A

B

JOLLY OLD ST. NICHOLAS

Clar.

Allegro

Traditional

A

B

5

A

B

9

A

B

13

A

B

UP ON THE HOUSETOP

Clar.

Benjamin Hanby
(1833-1867)

Moderato

A

B

5

A

B

9

A

B

13

A

B

WE WISH YOU A MERRY CHRISTMAS

Clar.

English Folk Song

Allegro

9

17

ANGELS WE HAVE HEARD ON HIGH

Clar.

French-English Carol

Moderato

HARK! THE HERALD ANGELS SING

Clar.

Felix Mendelssohn
(1809-1847)

Moderato

A *mf*

B *mf*

9

13

17

A *f*

B *f*

THE FIRST NOEL

Clar.

French-English Carol

Andante

9

17

JOY TO THE WORLD

Clar.

George F. Handel
(1685-1759)

Vivace

9

13

17

DECK THE HALLS

Clar.

Traditional Welsh Carol

Allegro

A *f*

B *f*

5

A

B

9

A *mf*

B *mf*

13

A *f*

B *f*