

Presto!

B \flat CLARINET

Robert Sheldon

Presto

1 *f* 2 *mp* 3 4 5

6 7 8 9 10 *f* 11

12 *div.* 13 14 15 16 17 18 19 20 21 22 *p* 23

24 *div.* 25 26 *f* 27 28 *div.* 29 30 31 32-38 39 *mf* 40 41 42 43 44 45 46 47 *f*

48 49 50 51 52 53 54 *div.* 55 56 57 58 59 60 61

Sold to Katy Briel by J. W Pepper & Son, Inc.

As recorded by Fall Out Boy

Centuries

1st B♭ CLARINET

Words and Music by Suzanne Vega,
Justin Tranter, Raja Kumari, Jonathan Rotem,
Michael Fonesca, Andrew Hurkey,
Patrick Stumph, Pete Wentz and Joseph Trohman

Arranged by Michael Kamuf

Rock ♩ = 176 / ♩ = 88

© 2014 WB MUSIC CORP., WAIFERSONGS LTD., WARNER-TAMERLANE PUBLISHING CORP., JUSTIN'S SCHOOL FOR GIRLS, GANGES FLOW MUSIC, JONATHAN ROTEM MUSIC and CHICAGO X SOFTCORE SONGS All Rights on behalf of itself and WAIFERSONGS LTD. Administered by WB MUSIC CORP. All Rights on behalf of itself and JUSTIN'S SCHOOL FOR GIRLS Administered by WARNER-TAMERLANE PUBLISHING CORP.

(Contains Elements of "Tom's Diner" by Suzanne Vega, © 1987 WB Music Corp. and Waifersongs Ltd.)
This Arrangement © 2016 WB MUSIC CORP., WAIFERSONGS LTD., WARNER-TAMERLANE PUBLISHING CORP., JUSTIN'S SCHOOL FOR GIRLS, GANGES FLOW MUSIC, JONATHAN ROTEM MUSIC and CHICAGO X SOFTCORE SONGS
All Rights Reserved including Public Performance

44901

Purchase a full-length
performance recording!
alfred.com/downloads

1st B \flat CLARINET - 2

(A. Sax.) *mf* **49**

3

45-47 48 50 51 52

57 Play *mp*

53 54 55 56 63

65 *f*

64 66 67 68 69

73 *mf* *f*

70 71-72 74 75 76

81 *mf* *f*

77 78 79 80 81-87 88

89

90 91 92

97 Play 2nd time only

93 94 95 96

98 99 100 101 102 103

1. 2. **106**

104 105 107 108

109 110 111 112 113 *ff*

Sold to Katy Briel by J. W Pepper & Son, Inc.

As recorded by Fall Out Boy

Centuries

Words and Music by Suzanne Vega,
Justin Tranter, Raja Kumari, Jonathan Rotem,
Michael Fonesca, Andrew Hurkey,
Patrick Stumph, Pete Wentz and Joseph Trohman

Arranged by Michael Kamuf

2nd B \flat CLARINET

Rock $\text{♩} = 176 / \text{♩} = 88$

© 2014 WB MUSIC CORP., WAIFERSONGS LTD., WARNER-TAMERLANE PUBLISHING CORP., JUSTIN'S SCHOOL FOR GIRLS, GANGES FLOW MUSIC, JONATHAN ROTEM MUSIC and CHICAGO X SOFTCORE SONGS All Rights on behalf of itself and WAIFERSONGS LTD. Administered by WB MUSIC CORP. All Rights on behalf of itself and JUSTIN'S SCHOOL FOR GIRLS Administered by WARNER-TAMERLANE PUBLISHING CORP.

{Contains Elements of "Tom's Diner" by Suzanne Vega, © 1987 WB Music Corp. and Waifersongs Ltd.}
This Arrangement © 2016 WB MUSIC CORP., WAIFERSONGS LTD., WARNER-TAMERLANE PUBLISHING CORP., JUSTIN'S SCHOOL FOR GIRLS, GANGES FLOW MUSIC, JONATHAN ROTEM MUSIC and CHICAGO X SOFTCORE SONGS
All Rights Reserved including Public Performance

44901

Purchase a full-length
performance recording!
alfred.com/downloads

2nd B \flat CLARINET - 2

44 45-48 49 49-56 57 58 *mp*

59 60 61 62 63

65 64 *f* 66 67 68

69 70 71 72

73 74 75 76 77 *f* *mf*

81 78 79 80 81-87 88 *f* *mf*

89 90 91 92 93

97 Play 2nd time only 94 95 96 98

99 100 101 102 103

1. 2. 106 104 105 107 108

109 110 111 112 113 *ff*

JAMAICAN HOLIDAY

Clarinet

Traditional

1 Moderato

A *f*

B *f*

C *f*

2 3 4

5 * *mf*

A *mf*

B *mf*

C *mf*

6 7 8

9 10 11 12 13 *p*

A *p*

B *p*

C *p*

* For solo with piano accompaniment, rest during the introduction, then play **A** beginning at the *.

14 15 16 17 18

A

B

C

19 20 21 22

A

B

C

mp - 1st time
mf - 2nd time

mp - 1st time
mf - 2nd time

mp - 1st time
mf - 2nd time

23 24 25 26 27

A

B

C

1.

28 29 30 31 32

A

B

C

2.

f

f

f

Warrior Song

Fine D.C. al Fine

Go Big Blue

Go Mighty Warriors

5

Go - Mighty Warr-iors

We Will Rock You

11 Clap

Crazy Train

14

Crazy Train Part 2

18

ESPN

22

Clarinet in Bb

Zepplin

24

Iron Man

29

Rocky Top

(Mr. Sears's favorite song)

33

39

44

Pep Band Shorties!

Clarinet in B \flat 1

Smoke on the Water

5 Uptown Funk

10 Super Mario Bros.

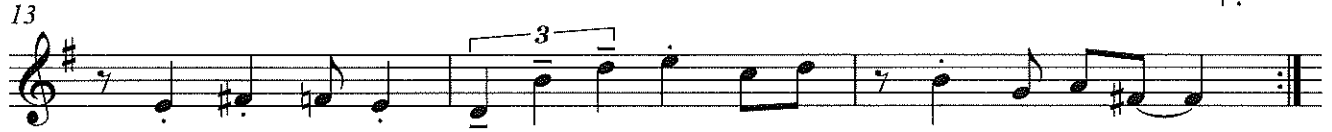

16 Jeopardy

24 Imperial March

32 The Final Countdown

41 Harry Potter

49

JINGLE BELLS

Clarinet

James Pierpont
(1822–1893)

Allegro

A

B

5

A

B

9

A

B

13

A

B

JOLLY OLD ST. NICHOLAS

Clar.

Allegro

Traditional

A

B

5

A

B

9

A

B

13

A

B

UP ON THE HOUSETOP

Clar.

Benjamin Hanby
(1833-1867)

Moderato

5

9

13

WE WISH YOU A MERRY CHRISTMAS

Clar.

Allegro

English Folk Song

9

17

ANGELS WE HAVE HEARD ON HIGH

Clar.

French-English Carol

Moderato

A *mf*

B *mf*

9

A *f*

B *f*

15

A

B

A *rit.*

B *rit.*

HARK! THE HERALD ANGELS SING

Clar.

Felix Mendelssohn
(1809–1847)

Moderato

A *mf*

B *mf*

9

A

B

13

A

B

17

A *f*

B *f*

THE FIRST NOEL

Clar.

French-English Carol

Andante

9

17

JOY TO THE WORLD

Clar.

George F. Handel
(1685-1759)

Vivace

9

13

17

DECK THE HALLS

Clar.

Traditional Welsh Carol

Allegro

A *f*

B *f*

5

A

B

9

A *mf*

B *mf*

13

A *f*

B *f*