

E♭ Alto Saxophone

New Era Fanfare

Randall D. Standridge

1 $\text{♩} = 150$ 4 5 6 7 8

9 10 11 12 13 14

15 16 17 18 19 23 4 3

26 27 28 29 30

31 32 33 34 35

36 37 38 39 40 41

42 43 44 45 46 47

48 49 50 51 52 53 54

f

fp \longleftarrow *ff*

mf

fp \longleftarrow *f*

fp \longleftarrow *ff*

E♭ Alto Saxophone

55 4 59 2 61 *div.* 62 63 2
mp *mf* *mp*

65 66 67 *a2* 68 69
mp *mf* *mp*

70 71 72 73 74

75 76 77 78 79
mf

80 81 82 83 84

85 86 87 88 89
f

90 91 92 93 94 95

96 97 98 99 101 102
fp *f*

103 104 105 106 107 109 110
ff *fp* *ff*

DANNY ELFMAN: MUSIC IN THE DARK

(The Nightmare Before Christmas • Edward Scissorhands • Beetlejuice • Spider-Man™)

E♭ ALTO SAXOPHONE 1

By **DANNY ELFMAN**
Arranged by **JOHNNIE VINSON**

“This Is Halloween”
Moderately

MAIN TITLES

from the Columbia Motion Picture **SPIDER-MAN™**

Copyright © 2002 Colpix Music, Inc.

This arrangement Copyright © 2018 Colpix Music, Inc.

All Rights Administered by Sony/ATV Music Publishing LLC,

424 Church Street, Suite 1200, Nashville, TN 37219

International Copyright Secured All Rights Reserved

GRAND FINALE

from **EDWARD SCISSORHANDS**

Copyright © 1989 Fox Film Music Corp.

This arrangement Copyright © 2018 Fox Film Music Corp.

All Rights Reserved Used by Permission

BEETLEJUICE (Main Theme)

from the movie **BEETLEJUICE**

Copyright © 1988 UNIVERSAL - GEFGEN AGAIN MUSIC and WARNER-BARHAM MUSIC LLC

This arrangement Copyright © 2018 UNIVERSAL - GEFGEN AGAIN MUSIC and WARNER-BARHAM MUSIC LLC

All Rights (Excluding Print) for WARNER-BARHAM MUSIC LLC Administered by SONGS OF UNIVERSAL, INC.

Exclusive Worldwide Print Rights for WARNER-BARHAM MUSIC LLC Administered by ALFRED MUSIC

All Rights Reserved Used by Permission

04005414

Danny Elfman: Music in the Dark - 1

Audio Demo
YouTube.com
Search: HL04005414

E \flat ALTO SAXOPHONE 1

37

46 Suddenly Fast "Beetlejuice (Main Theme)"

50

54

61

67

77 Moderately "Main Titles"

81

89

DANNY ELFMAN: MUSIC IN THE DARK

(The Nightmare Before Christmas • Edward Scissorhands • Beetlejuice • Spider-Man™)

E♭ ALTO SAXOPHONE 2

By **DANNY ELFMAN**
Arranged by **JOHNNIE VINSON**

“This Is Halloween”
Moderately

THIS IS HALLOWEEN
from Tim Burton's **THE NIGHTMARE BEFORE CHRISTMAS**
© 1993 Buena Vista Music Company
All Rights Reserved Used by Permission

MAIN TITLES
from the Columbia Motion Picture **SPIDER-MAN™**
Copyright © 2002 Colpix Music, Inc.
This arrangement Copyright © 2018 Colpix Music, Inc.
All Rights Administered by Sony / ATV Music Publishing LLC,
424 Church Street, Suite 1200, Nashville, TN 37219
International Copyright Secured All Rights Reserved

GRAND FINALE
from **EDWARD SCISSORHANDS**
Copyright © 1989 Fox Film Music Corp.
This arrangement Copyright © 2018 Fox Film Music Corp.
All Rights Reserved Used by Permission

BEEBLEJUICE (Main Theme)
from the movie **BEEBLEJUICE**
Copyright © 1988 UNIVERSAL - GEFEN AGAIN MUSIC and WARNER-BARHAM MUSIC LLC
This arrangement Copyright © 2018 UNIVERSAL - GEFEN AGAIN MUSIC and WARNER-BARHAM MUSIC LLC
All Rights (Excluding Print) for WARNER-BARHAM MUSIC LLC Administered by SONGS OF UNIVERSAL, INC.
Exclusive Worldwide Print Rights for WARNER-BARHAM MUSIC LLC Administered by ALFRED MUSIC
All Rights Reserved Used by Permission

E♭ ALTO SAXOPHONE 2

37

46 Suddenly Fast "Beetlejuice (Main Theme)"

50

54

61

67

62

68

77 Moderately "Main Titles"

74

81

89

91

Shepherd's Hey

English Folk Song

Alto Sax

Allegro

*For solo with piano accompaniment, rest during the introduction, then play A beginning at the *.

13

A *mp*
B *mp*
C *p* 13 14 15 16 *mp*

A
B
C 17 18 19 20

21

A *mf*
B *mf*
C *mf* 21 22 23 24

A *f*
B *f*
C *f* 25 26 27 28

Alto Saxophone

Warrior Song

Fine

D.C. al Fine

Go Big Blue

Go Mighty Warriors

Go - Mighty Warr-riors

We Will Rock You

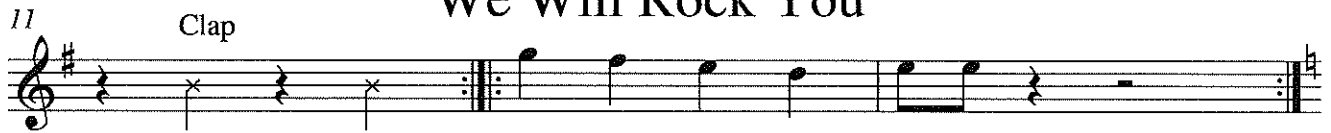

Crazy Train

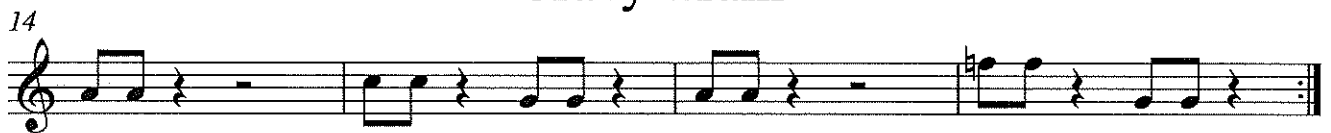

Crazy Train Part 2

ESPN

Alto Saxophone

Zepplin

24

Iron Man

29

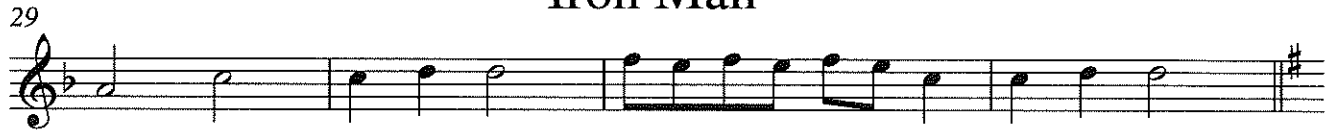

Rocky Top

(Mr. Sears's favorite song)

33

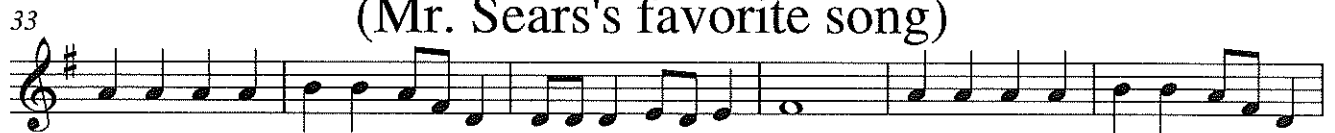

39

44

Pep Band Shorties!

Alto Saxophone

Smoke on the Water

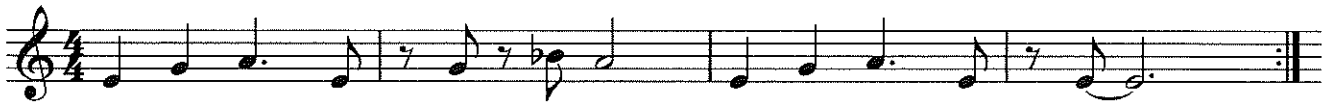

5 Uptown Funk

10 Super Mario Bros.

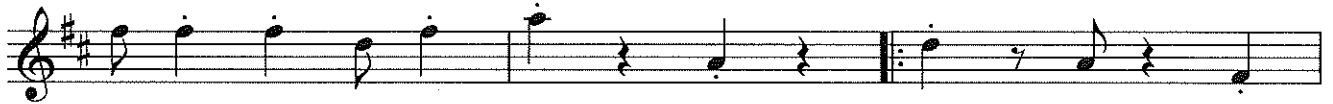

13

16 Jeopardy

20

24 Imperial March

29

32 The Final Countdown

37

41 Harry Potter

49

JINGLE BELLS

A. Sax

James Pierpont
(1822-1893)

Allegro

JOLLY OLD ST. NICHOLAS

A. Sax

Allegro

Traditional

UP ON THE HOUSETOP

A. Sax

Benjamin Hanby
(1833-1867)

Moderato

5

9

13

WE WISH YOU A MERRY CHRISTMAS

A. Sax

Allegro

English Folk Song

9

17

ANGELS WE HAVE HEARD ON HIGH

A. Sax

Moderato

French-English Carol

A

mf

B

mf

9

A

f

B

f

15

A

B

A

rit.

B

rit.

HARK! THE HERALD ANGELS SING

A Sax

Moderato

Felix Mendelssohn
(1809-1847)

THE FIRST NOEL

A. Sax

French-English Carol

Andante

9

17

JOY TO THE WORLD

A Sax

George F. Handel
(1685-1759)

Vivace

A

B

f

f

A

B

9

mf

mf

A

B

13

p

p

A

B

17

mf

mf

DECK THE HALLS

A. Sax

Allegro

Traditional Welsh Carol

