

Presto!

E♭ ALTO SAXOPHONE

Robert Sheldon

Presto

1 2 *f* 3 4 *mp* 5 6

7 *mf* 8 9 10 11 *f* 12 *div.* 13 14

15 16 17 18 19

20 21 22 23 *p* 24 25

26 27 *f* 28 *div.* 29 30 31 32-38

39 40 *mf* 41 42 43 44

45 46 47 *f* 48 49

50 51 52 *div.* 53 54 55

56 *div.* 57 58 59 60 61

Sold to Katy Briel by J. W Pepper & Son, Inc.

As recorded by Fall Out Boy

Centuries

Words and Music by Suzanne Vega,
Justin Tranter, Raja Kumari, Jonathan Rotem,
Michael Fonesca, Andrew Hurkey,
Patrick Stumph, Pete Wentz and Joseph Trohman

Arranged by Michael Kamuf

E♭ ALTO SAXOPHONE

Rock ♩ = 176 / ♩ = 88

1 *mf*

2 3 4

5 *p* 6 7 8 9

10 11 12 *mf* 13 14

15 16 17 18 *f* 19

20 21 22 23 24

25 26 27 28 29

30 31 32 33 34

35 36 *sfz* *f* 37 38 39

40 41 42 43 44

© 2014 WB MUSIC CORP., WAIFERSONGS LTD., WARNER-TAMERLANE PUBLISHING CORP., JUSTIN'S SCHOOL FOR GIRLS, GANGES FLOW MUSIC, JONATHAN ROTEM MUSIC and CHICAGO X SOFTCORE SONGS All Rights on behalf of itself and WAIFERSONGS LTD. Administered by WB MUSIC CORP. All Rights on behalf of itself and JUSTIN'S SCHOOL FOR GIRLS Administered by WARNER-TAMERLANE PUBLISHING CORP.

(Contains Elements of "Tom's Diner" by Suzanne Vega, © 1987 WB Music Corp. and Waifersongs Ltd.)

This Arrangement © 2016 WB MUSIC CORP., WAIFERSONGS LTD., WARNER-TAMERLANE PUBLISHING CORP., JUSTIN'S SCHOOL FOR GIRLS, GANGES FLOW MUSIC, JONATHAN ROTEM MUSIC and CHICAGO X SOFTCORE SONGS

All Rights Reserved including Public Performance

E♭ ALTO SAXOPHONE - 2

Measure 48: *mf*

Measures 49-51: Solo, *mf*

Measures 52-56: *mf*

Measures 57-61: All, *mp*

Measures 62-64: *f*

Measures 65-66: *f*

Measures 67-72: *f*

Measures 73-78: *mf* to *f*

Measures 79-80: *mf*

Measures 88-90: *f*

Measures 91-96: *f*

Measures 97-102: Play 2nd time only

Measures 103-104: 1.

Measures 105-106: 2.

Measures 107-108: *f*

Measures 109-113: *ff*

JAMAICAN HOLIDAY

Alto Sax

Traditional

1 Moderato

A *f*

B *f*

C *f*

2 3 4

5 *

A *mf*

B *mf*

C *mf*

6 7 8

9 10 11 12 13

A *p*

B *p*

C *p*

* For solo with piano accompaniment, rest during the introduction, then play **A** beginning at the *.

14 15 16 17 18

19 20 21 22

mp - 1st time
mf - 2nd time

mp - 1st time
mf - 2nd time

mp - 1st time
mf - 2nd time

23 24 25 26 27

28 29 30 31 32

Alto Saxophone

Warrior Song

Fine

D.C. al Fine

Go Big Blue

Go Mighty Warriors

Go - Mighty Warr-iors

We Will Rock You

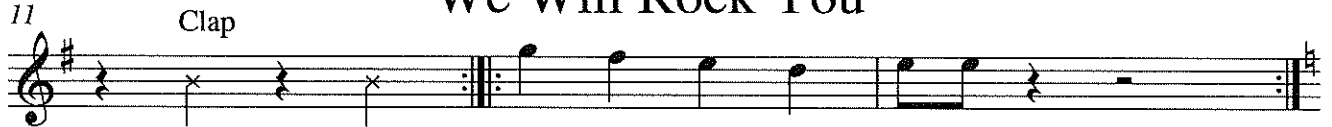

Clap

Crazy Train

Crazy Train Part 2

ESPN

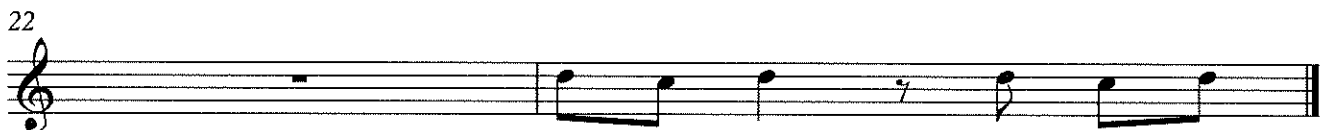

Alto Saxophone

Zepplin

24

Iron Man

29

Rocky Top

(Mr. Sears's favorite song)

33

39

44

Pep Band Shorties!

Alto Saxophone

Smoke on the Water

5 Uptown Funk

10 Super Mario Bros.

13

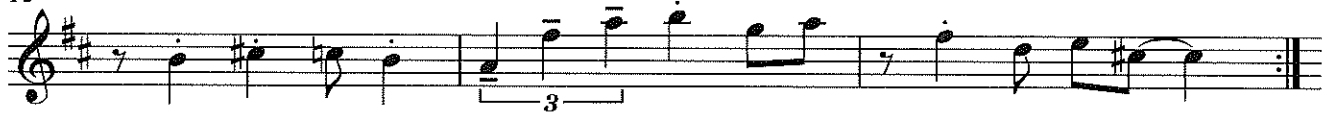

16 Jeopardy

20

24 Imperial March

29

32 The Final Countdown

37

41 Harry Potter

49

JINGLE BELLS

A. Sax

James Pierpont
(1822-1893)

Allegro

5

9

13

JOLLY OLD ST. NICHOLAS

A. Sax

Allegro

Traditional

UP ON THE HOUSETOP

A. Sax

Benjamin Hanby
(1833-1867)

Moderato

5

9

13

WE WISH YOU A MERRY CHRISTMAS

A. Sax

Allegro

English Folk Song

9

17

ANGELS WE HAVE HEARD ON HIGH

A. Sax

Moderato

French-English Carol

A *mf*

B *mf*

9

A *f*

B *f*

15

A *rit.*

B *rit.*

HARK! THE HERALD ANGELS SING

A. Sax

Moderato

Felix Mendelssohn
(1809-1847)

THE FIRST NOEL

A. Sax

French-English Carol

Andante

JOY TO THE WORLD

A. Sax

George F. Handel
(1685-1759)

Vivace

DECK THE HALLS

A. Sax

Allegro

Traditional Welsh Carol

5

9

13
